Digitized by the Internet Archive
in 2012 with funding from
E-Yearbook.com

http://archive.org/details/dial1941univ

GEN

DETAIL

1941

Class of 1941
272 Pennsylvania
Lawrenceville, N.J.
University School High School
1941
Delman

ALLEN COUNTY PUBLIC LIBRARY
3 1833 01897 7105

GC
977.802
UN3UH,
1941

1941

A Pictorial REVIEW of Our

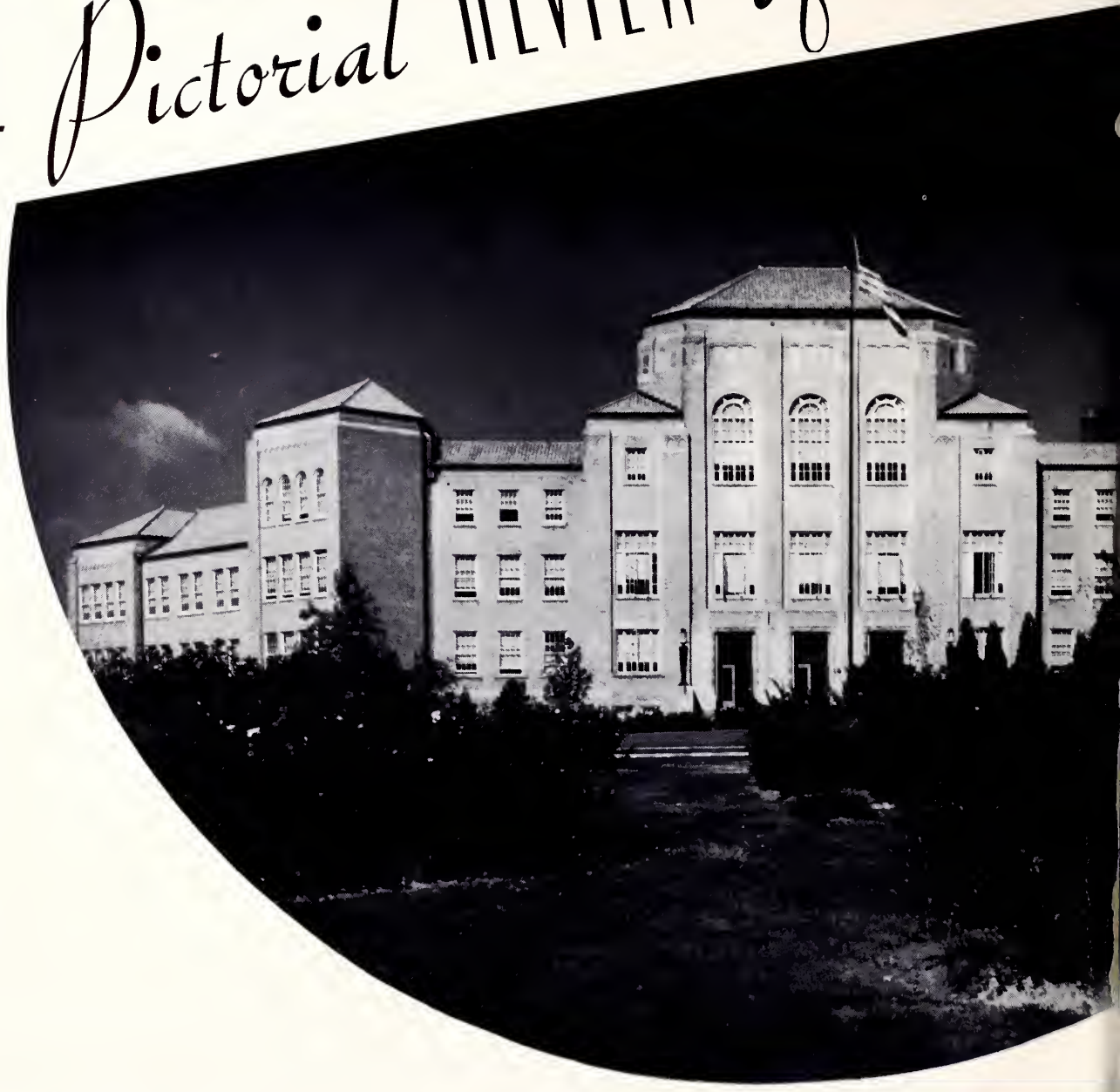

SCHOOL YEAR 1941

To make an accurate and enduring record of our school life for 1941 is the purpose of this

DIAL

IMPRESSIVE *in its simplicity . . .*
UNIVERSITY CITY HIGH SCHOOL

Foreword

. . . That our few years in University City High School should be deeply treasured is the feeling with which our alumni has always sought to impress us. Among those of us who will soon graduate the recognition of this fact grows ever stronger. To make a permanent record of some of the precious experiences of this school year has been my privilege and has proved the inspiration behind this book.

WE *Dedicate*

OUR *Volume*

this year to Mr. George J. Mechalson, the head of our vocal music department. The students have learned to value him for his fine musical attainments, his enthusiam as an instructor, and for the friendship which, through all his years at University City High School, he has so generously given to them.

THE *Editors*

RAYMOND LOCHHEAD

Editor-in-Chief

CHARLOTTE ALPER

Associate Editor

CHARLES BACH

Business Manager

VIRGINIA MCCREERY

Circulation Manager

MARVIN REISS

Art Editor

HAROLD ROBINER

PRESTON BANKS

Staff Photographers

Designed by Harry J. Swain, Jr., of Central Engraving Company. Printed by Eden Publishing House.

Order Of Presentation

Opening Section

Dedication

Faculty

Campus Views

Classes

Activities

Sports

The Stadium

OUR *Campus*

Impressive, indeed, is our beautiful campus, constantly inspiring us to greater achievement.

SCENES *long to be treasured . . .*

OUR *Campus*

THE FACULTY

Mr. J. E. Baker

Miss Mary Hamilton

Miss Bess Howard

Miss Catheryn A. Mahne

Miss Margaret F. Johnson

Miss Zella Mary Murray

Mr. W. E. Kettelkamp

Mr. M. P. Schultz

Miss Florence Haack

Mr. W. E. Strehlman

Mr. J. E. Baker
Drury College, A.B.
University of Chicago, A.M.
Principal

Miss Mary Hamilton
Washington University, A.B.
Columbia University, A.M.
Assistant Principal
Dean of Girls
English
Sponsor of Dial

Miss Bess Howard
Randolph Macon, A.B.
University of Chicago, A.M.
Mathematics

Miss Cathryne Mahne
Washington University, A.B., A.M.
English
Business Sponsor of Tom-Tom

Miss Margaret F. Johnson
Washington University, A.B., A.M.
Head of English Department

Miss Zella Mary Murray
Carleton College, A.B.
Librarian

Mr. W. E. Kettelkamp
Central Wesleyan, A.B.
University of Chicago, A.M.
History

Mr. M. P. Schultz
University of Wisconsin, A.B.
Graduate Student at University of Chicago
Washington University, A.M.
Head of Science Department
Chemistry
Sponsor of Chemistry Club

Miss Florence Haack
K. S. A. C. College, B.S.
Home Economics

Mr. W. C. Strehlman
Central Wesleyan College, A.B.
Washington University, A.M.
Physics
Geography

Miss Edna R. Polster
Central Wesleyan College, A.B.
University of Missouri, M.A.
German
Sponsor Der Deutsche Verein

Miss Bessie J. Wolfner
Milwaukee Downer College, A.B.
New York University, A.M.
Head of French Department
Sponsor of Le Cercle Francais
Sponsor of French Play
Boys' Counsellor

Mrs. Edith Bodenhafer
University of Utah, A.B.
University of Kansas, A.M.
English

Miss Laura H. Briscoe
Washington University, B.S., M.A.
Sponsor of Service Club
Commercial

Mr. E. F. Abbott
Westminster, A.B.
Missouri University, M.A.
English and Speech
Debating Coach
Sponsor Strut and Fret

Miss Margaret Edgar Cowen
Western College, A.B.
Washington University, A.M.
English

Mr. P. T. Cundy
Central Chicago, B.A.
Crane College, Chicago
University of Chicago

THE FACULTY

Miss Helen Manley
Wellesley College, B.A.
Wisconsin University, Graduate Work
California University, Graduate Work
Columbia University, M.A.
Director of Physical Education
Co-Sponsor of Girls' U. Club

Mr. A. T. Dunham
Missouri School of Mines, B.S.
Industrial Arts
Sponsor of Rifle Club

Miss Dorothy May Abbott
University of Nebraska, B.S.
University of Nebraska, M.A.
Commercial

Mr. Clarence A. Muhl
Penn College
University of Illinois, B.S.
Director of Athletics
Co-Sponsor of Tribe

Miss Martha Barnidge
Washington University, A.B., A.M.
History
Sponsor of Current Events Club

Miss Isabel Picken
Tarkio College, A.B.
Washington University, M.S.
Biology

Miss Leliaetta Marie Bruns
Washington University, A.B., A.M.
Head of Mathematics Department
Senior Sponsor

Mr. George J. Mechalson
Lawrence College, Mus.B.
Director of Opera
Director of Vocal Music

Miss Edna R. Polster

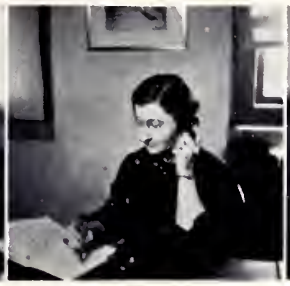
Miss Bessie J. Wolfner

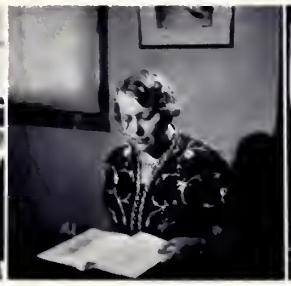
Mrs. Edith Bodenhafer

Miss Laura H. Briscoe

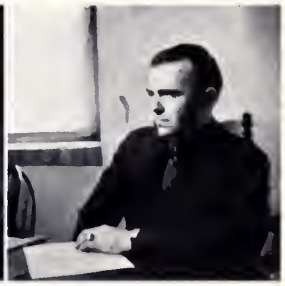
Mr. E. F. Abbott

Miss Margaret Edgar Cowen

Mr. Paul T. Cundy

Miss Helen Manley

Mr. A. T. Dunham

Miss Dorothy May Abbott

Mr. Clarence A. Muhl

Miss Martha Barnidge

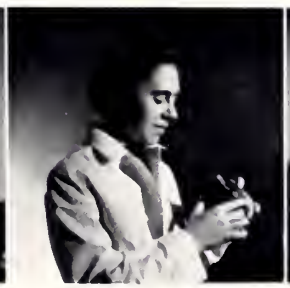
Miss Isabel Picken

Miss Leliaetta M. Bruns

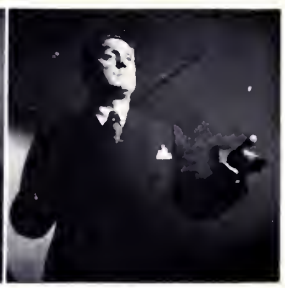
Mr. George J. Mechalson

THE FACULTY

Miss Mae Gray

Miss Louise Malone

Miss Edith Hammond

Miss Christine Melcher

Mr. John H. Bergman

Mr. Norman M. Falkenhainer

Mr. C. Kenneth Collings

Miss Marjorie S. Harris

Mr. H. E. Buckminster

Mr. H. Kent Farley

Miss Mae Gray
Art Institute, Chicago
University of Illinois, B.A.
Columbia University, M.A.
Art
Sponsor of Art Club

Miss Louise Malone
Washington University, A.B.
University of Michigan, A.M.
English
Speech
Sponsor of Dramatic Club
Sponsor of Senior Play
Sponsor of Skating Club

Miss Edith Hammond
Washington University, A.B., A.M.
Head of Commercial Department

Miss Christine Melcher
University of Missouri, B.S.
History
Sponsor of Wanderlust Club

Mr. John H. Bergman
Washington University, A.B.
Latin

Mr. Norman H. Falkenhainer
University of Missouri, B.S.
Director of Instrumental Music

Mr. C. Kenneth Collings
University of Missouri, B.S., A.M.
Biology
Sponsor of Pep Club
Sponsor of Lower House

Miss Marjorie S. Harris
Washington University, A.B., M.A.
English
Sponsor of the Tom-Tom

Mr. H. E. Buckminster
Southeast Mo. State Teachers' College, B.S.
University of Illinois
University of Missouri, A.M.
Mathematics
Attendance

Mr. H. Kent Farley
Missouri University, B.S., M.A.
Physical Education

Miss Dorothy M. Emery
University of Michigan, A.B., M.A.
French
Latin
Sponsor of Student Council

Mr. Elmer D. Bueker
Mo. State Teachers' College, B.S.
University of Colorado, A.M.
Washington University, Graduate Work
Biology

Mr. Ralph E. Gentry
Southeast Mo. State Teachers' College, B.S.
University of Minnesota
University of Missouri
Industrial Arts
Attendance

Mr. F. R. Chambers
Cornell College, A.B.
Iowa University, A.M.
Chicago University, Graduate Work
Missouri University, Graduate Work
Sponsor of Camera Club
Coordinator

Miss Virginia Dean
Northwest Mo. State Teachers' College, B.S.
Columbia, New York, M.A.
Bennington, Graduate Work
Physical Education

Mrs. Hazel D. Wallach
Washington University, A.B., A.M.
History
Social Sciences

Mr. Robert R. Russell
Mo. State Teachers' College, B.S.
History

Miss Lulu P. Turner
Missouri University, A.B., B.S.
Columbia University, A.M.
Mathematics
Sponsor of Mathematics Club

Mr. H. E. Schemmer
University of Missouri, B.S.
Physical Education
Co-Sponsor of Tribe

THE FACULTY

Miss Helen Mary Donnelly
Washington University, A.B., A.M.
Head of Latin Department
Senior Sponsor
Sponsor of Classical Club

Miss Mary Jane Steideman
University of Illinois, A.B.
Commercial
Sponsor of Skating Club

Dr. Erwin J. Urch
Grove City College, A.B.
University of Chicago, A.M.
Chicago Theological Seminary, B.D.
St. Louis University, Ph.D.
History

Miss Marion Bernard
Washington University
University of Illinois, B.S.
Columbia Teachers' College, Graduate Work
Physical Education
Health
Co-Sponsor of U. Club

Miss Harriot Hoffman
Washington University, A.B.
Commercial
Sponsor of Wanderlust

Miss Maxine V. Williams
Stevens College, A.A.
University of Wichita
University of Iowa, B.S.
Physical Education
General Science
Health

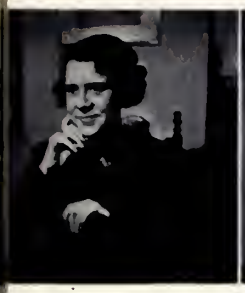
s Dorothy M. Emery

Mr. Elmer D. Bueker

Mr. Ralph E. Gentry

Mr. Forrest L. Chambers

Miss Virginia Dean

s. Hazel D. Wallach

Mr. Robert R. Russell

Miss L. P. Turner

Mr. H. E. Schemmer

Miss Helen M. Donnelly

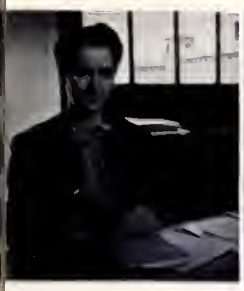
ss Marion Bernard

Miss Mary Jane Steideman

Miss Harriot Hoffman

Dr. Erwin J. Urch

Miss Maxine Williams

Harriot Hoffman

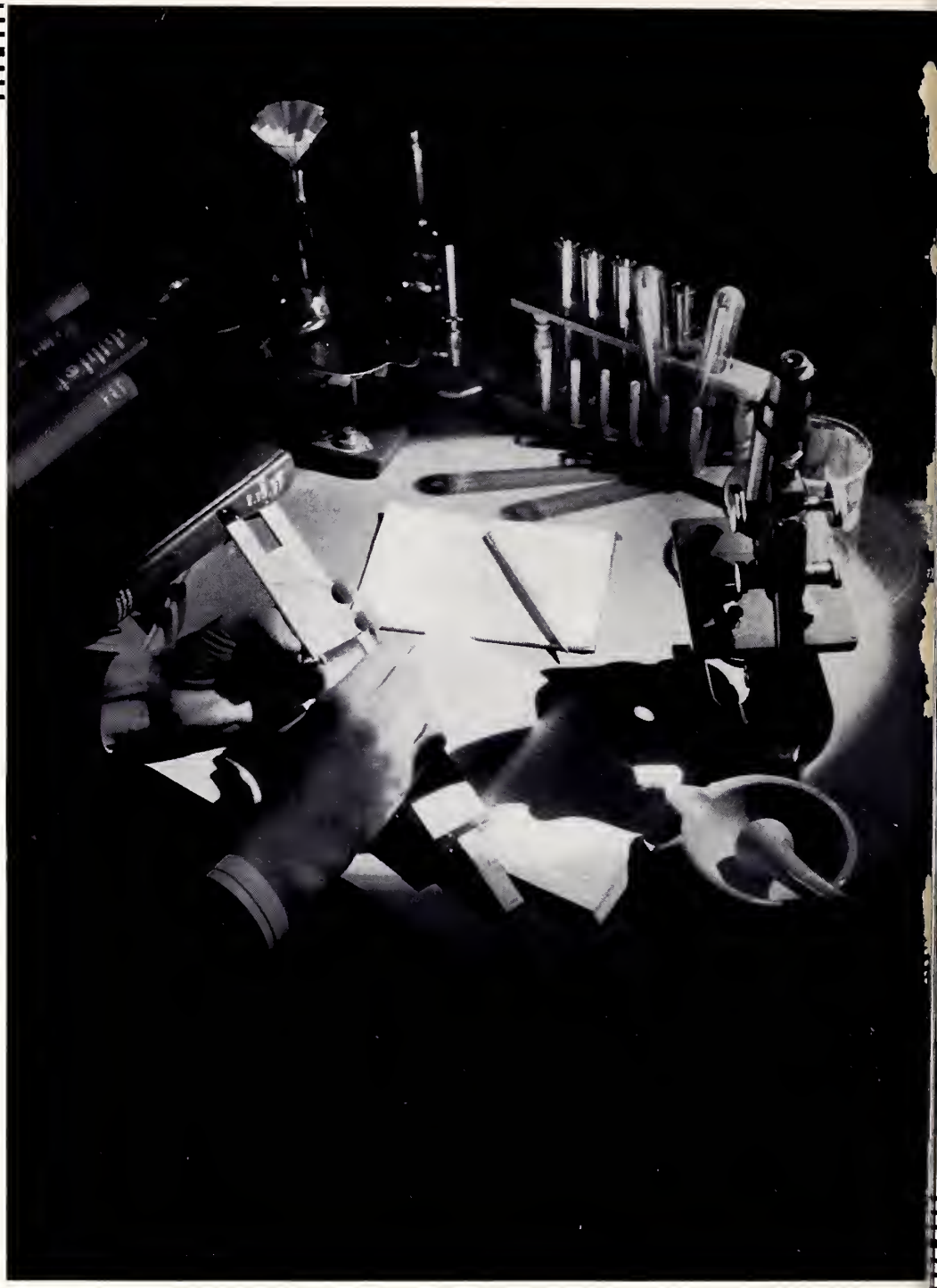

OUR *Seniors Pass* BEFORE *Us*

The gates to "truth and beauty" are opened to students at University City High School through science, mathematics, languages, and history. These gates open upon the road to knowledge where the importance of each step is carefully explained by our instructors. After learning the elementary facts, the student begins to travel forward, slowly or rapidly, as his abilities allow. Whenever he stumbles, the teacher is there—always with a helping hand. Beauty, too, is encountered on the way, and the student begins to appreciate it through art, music, and literature. This house of learning is in itself an inspiration—its simple, yet beautiful lines and its lofty situation seem to symbolize the heights to which we should like to climb.

CLASS OF JANUARY, 1941

SAUER ABBOTT
ROSENBERG STEINBAUM

OFFICERS

BOB SAUER - - - - - - - - - - - - - - - *President*

JOAN ABBOTT - - - - - - - - - - - - - - *Vice-President*

RHODA ROSENBERG - - - - - - - - - - - - - - *Secretary*

JERRY STEINBAUM - - - - - - - - - - - - - - *Treasurer*

MISS HELEN DONNELLY - - - - - - - - - - - - - *Sponsor*

CLASS OF JUNE, 1941

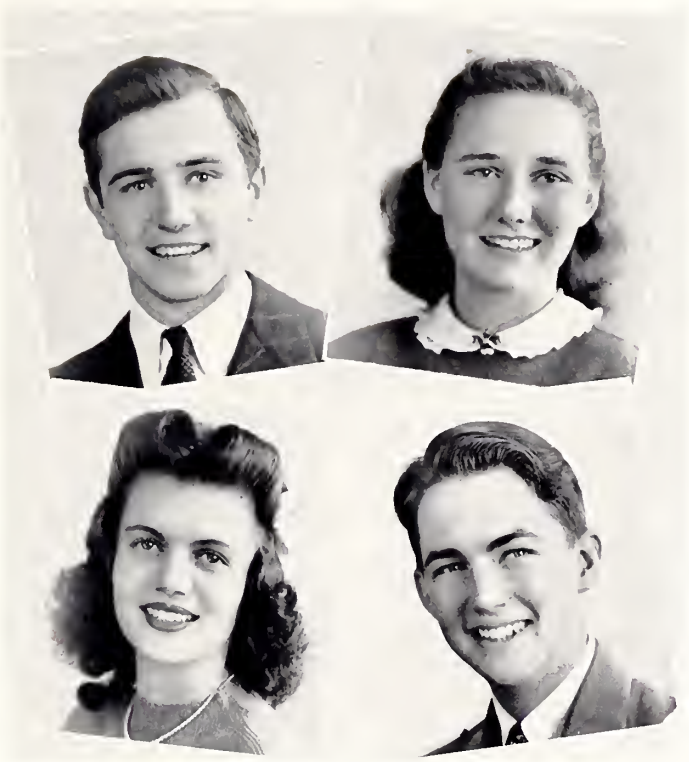

Moore — Fuchs
Mazur — Kleinschmidt

OFFICERS

Ed Moore - - - - - - - - - - - - - - - - *President*

Martha Fuchs - - - - - - - - - - - - - - *Vice-President*

Naomi Mazur - - - - - - - - - - - - - - - *Secretary*

Kramer Kleinschmidt - - - - - - - - - - - - *Treasurer*

Miss Leliaetta Bruns - - - - - - - - - - - - - *Sponsor*

SENIOR CLASS

Bierfreund
Cohen
Soldz
Varley

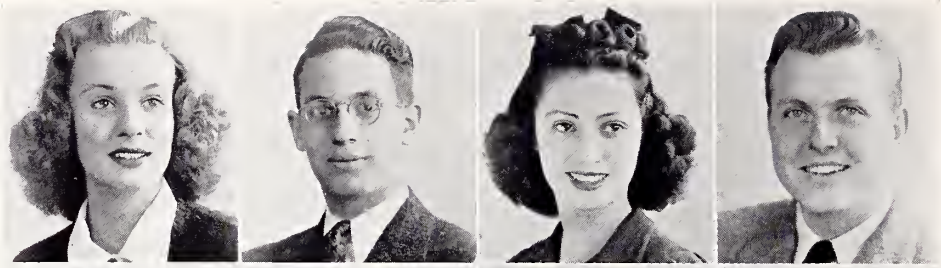

Julius
Campbell
Booker
Schmitt

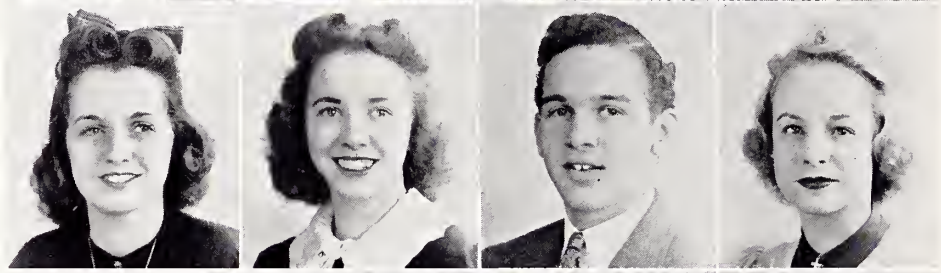

Librach
Becker
Kirk
Stein

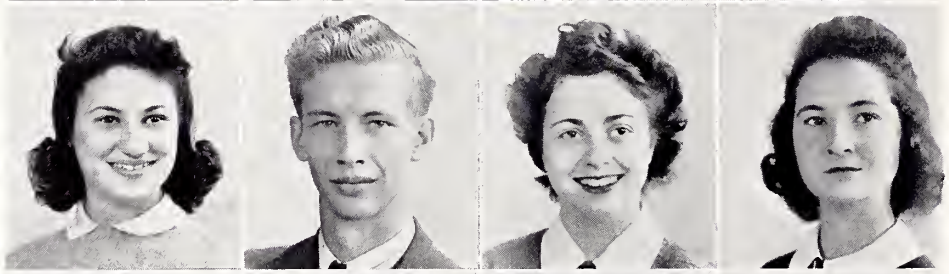

Steinbaum
Smothers
Slonim
Grice

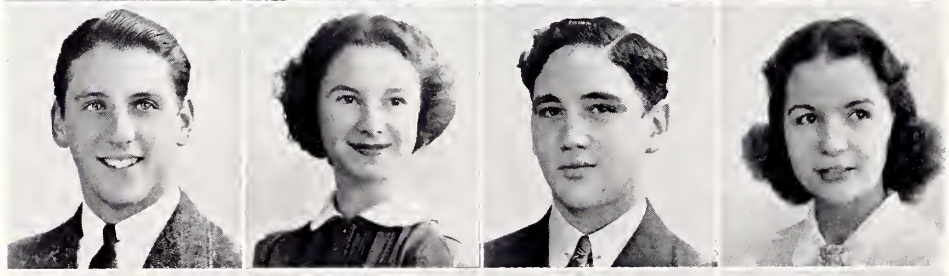

Townsend
Goldman
Block
Rosenberg

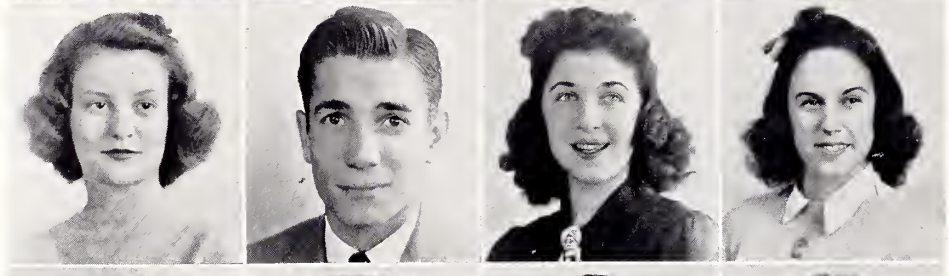

Silverman
Schreiner
Litz
Abbott

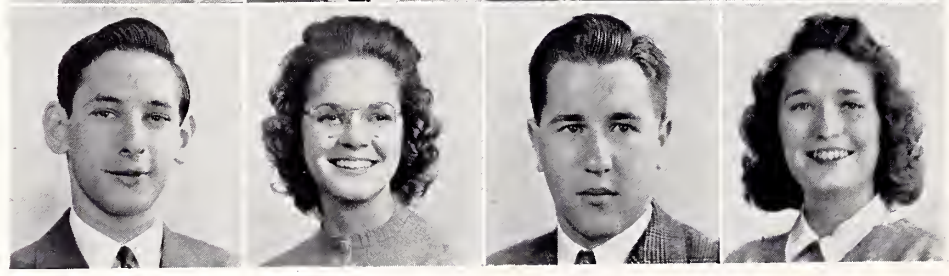

BETTE JEANNE BIERFREUND

J. M. Atherton School for Girls; Lower House 4.

RAYMOND COHEN

Soldan High; Science Club 4; Math. Club 4.

SYLVIA SOLDZ

JAMES GEORGE VARLEY

Sociology Club 3; Intramural Sports 2, 4; Baseball 2, 3, 4; Football 2, 3, 4; Basket-ball 2, 3; Lower House 4; Tribe 3, 4; Senior Play Committee 4; Hi-Y 3, 4.

ANITA JULIUS

HARRIET MAY CAMPBELL

Soldan High; Strut and Fret 3, Secretary 4; Senior Play 4; Taberna 4.

A. W. BOOKER

Glee Club 2, 3, 4; Football 2, 3; Service Club 2; Opera 2, 3, 4; Lower House 4.

GLORIA CONSTANCE SCHMITT

Operetta 2; Bowling 2; Badminton 3.

JUNE LIBRACH

Current Events Club 2, 3, 4; Tom-Tom Business Staff 2, 3, Ass't. Circulation Manager 4; Pep Club 3, 4; Service Club 2, 3, 4; Wanderlust Club 3, 4; Baseball Varsity 3, 4; "On Our Way."

RAYMOND E. BECKER

Camera Club 2; Current Events Club 2.

BETTY KIRK

Wanderlust Club 3, 4; Sociology Club 4; Hockey 2; Archery 2.

GLORIA R. STEIN

Wanderlust Club 2, 3, 4; Pep Club 4; Skating Club 3; Opera Chorus 2; Horseback riding 3; Bowling 2; Service Club 2, 3.

JERRY J. STEINBAUM

Baseball 2, 3, Captain 4; Football 2, 3, 4; Basket-ball Manager 2, 3, 4; Tom-Tom Writing Staff 3, 4; Student Council 4; Tribe 2, 3; Lower House 3.

BETTE JEAN SMOTHERS

Beaumont High; Archery 4.

BALFOUR SLONIM

National Honor Society; Honor Pins 2, 3; Student Council, Assembly Chairman 4; Radio Club 2, 3, 4; Science Club 2, 3, 4; German Club 3, 4; Camera Club 2, Pres. 3, 4; Weight-lifting Club, Captain; Tom-Tom Writing Staff 2, 3, 4; Track Team; Tribe.

DOROTHY ANN GRICE

Skating Club 2, 3; Swimming 2, 3; Squad Leader 3.

JUANITA E. TOWNSEND

Drum majorette 2, 3, 4; Service Club 2, 3, 4; Taberna 3, 4; Squad Leader 2, 3, 4; Revue 4; Tri-Y 4.

JACK GOLDMAN

Track 2, 3, 4; Tribe 3, 4; Tom-Tom Writing Staff 3, Sports Editor 4; Dial 4; Service Club 3, 4; Skating Club 2, 3; Lower House 3, 4; Intramural 2, 3, 4.

SHIRLEY BLOCK

RHODA ROSENBERG

National Honor Society; Honor Pins 2, 3; Schoenthaler Award; Student Council 4; Lower House 3; Senior Play Business Staff 4; Opera Chorus 2, 3, 4; Math. Club 3, 4; French Club 3, 4; Wanderlust Club 2, Sec.-Treas. 3, 4; Tom-Tom Writing Staff 2, Editorial Ass't. 3, 4; Literary Club 2; Pep Club 3; Senior Class Secretary.

ALVIN SILVERMAN

Soldan High; Intramural Football 2, 3; Intramural Basketball 2, 3.

IDA SCHREINER

ARTHUR LITZ

James Monroe High, New York City.

JOAN ABBOTT

National Honor Society; Honor Pins 2, 3, 4; Squad Leader 2, 3, 4; Business Staff, "On Our Way"; U. Club 3; Senior Play Business Staff 3, 4; German Club 2, 3, 4; Hockey Varsity 2, 3, Manager 4; Basket-ball Varsity 3, 4; Senior Class Vice-President.

SENIOR CLASS

Zimmerman
Young
Drummond
Zachritz

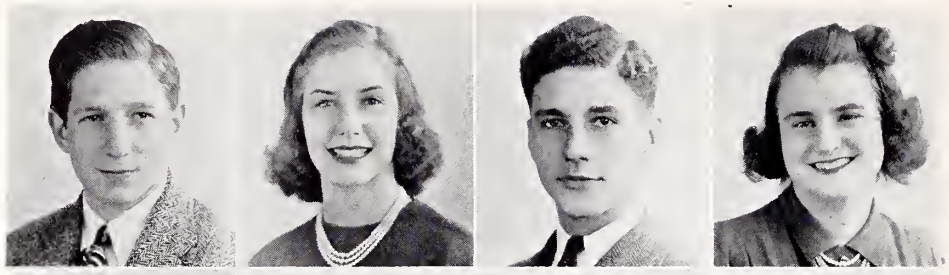

Candy
Henner
Scallet
Sauer

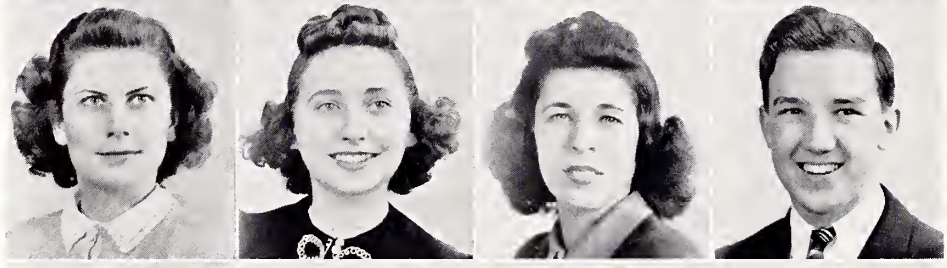

Kolker
Alter
Fiala
Polk

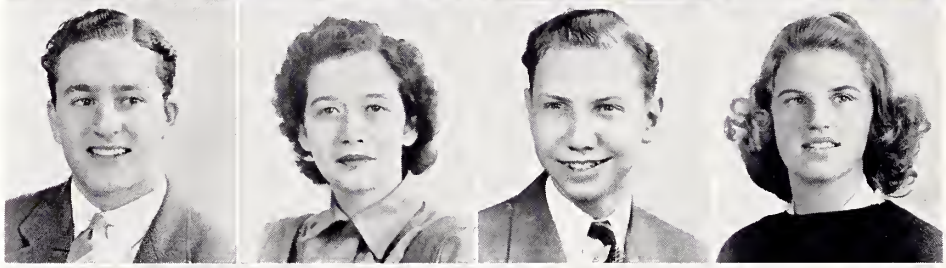

Finbloom
Greditzer
Reichman
Smith

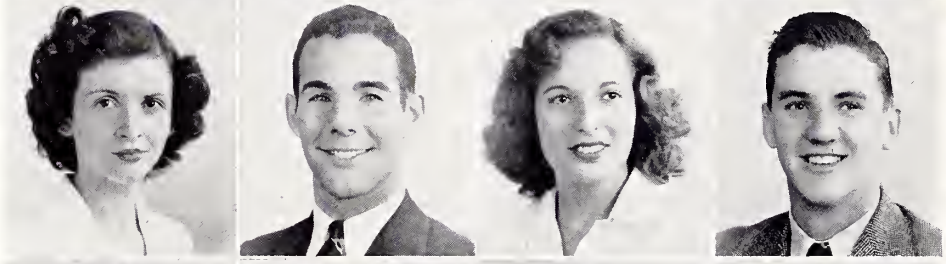

Bagby
Garber
Powell
Bell

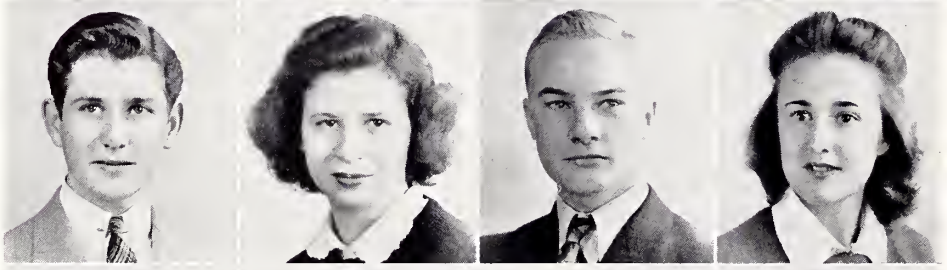

Lasker
Lazarus
Berkin
Glazer

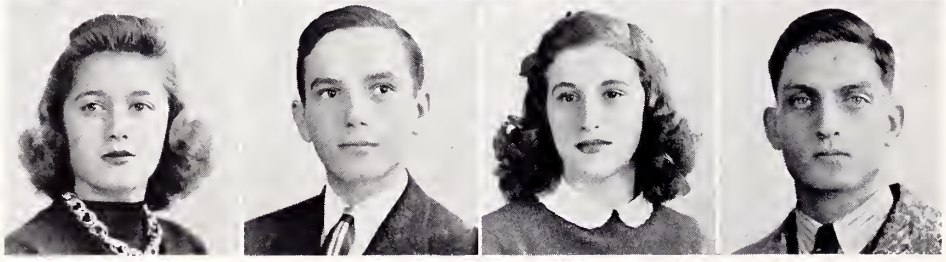

HERBERT ZIMMERMAN

John Adams High, Cleveland, Ohio; Intramural Ping-pong 4.

INA LEE YOUNG

Horseback Riding 2, 3; Swimming 2, 3; Service Club 4.

CHARLES DRUMMOND

Intramural 3, 4; Baseball; Football; Basket-ball; Baseball Team 3, 4.

MARILYN ZACHRITZ

Bowling 2, 3; Badminton 3.

EDITH VIRGINIA CANDY

Bartlesville, Oklahoma; U. Club 3, 4; Hockey Varsity 2, 4; Volley-ball Varsity 3; Baseball Varsity 3; Opera 2; Squad Leader 2, 3, 4.

DOROTHY HENNER

Soldan High; Lower House 3, 4.

EVELYN ELAINE SCALLET

Service Club 4; Revue 4; Skating Club 3.

BOB SAUER

National Honor Society; Honor Pins 2, 3, 4; Senior Class President; Tribe 3, 4; Basket-ball 2, 3, 4; Baseball 3, 4; Football 4; Student Council; Maplewood High.

MELVIN KOLKER

National Honor Society; Honor Pins 2, 3, 4; Math Club 4; Lower House 4; Student Council 4; Baseball 2, 4; Football 4; Basket-ball 2; Tribe 4.

RHODA ALTER

National Honor Society; Honor Pins 3, 4; Lower House 4; Student Council 4; Tom-Tom Business Staff, Ass't. Business Manager 3, Business Manager 4; Tom-Tom Writing Staff, Feature Editor 4; Sociology Club, Vice-Pres. 3; Service Club 2, 3, 4; Literary Club 3.

GEORGE FIALA, JR.

German Club 3, 4; Sociology Club 4; Band 2.

BETTYE POLK

U. Club; Taberna 3, 4; Wanderlust Club 2, Pres. 4; Hockey Varsity 3, 4; Volley-ball Varsity 3, 4; Basket-ball Varsity 4; "On Our Way" 3; Squad Leader 2, 3, 4; Dial 4; Senior Play Business Staff 4; Horseback Riding 2, 3, Manager 4.

MAY FINBLOOM

Tom-Tom Business Staff 3; Archery 3; Bowling 3; Business Staff, Play 3.

ARTHUR GREDITZER

National Honor Society; Student Council 3, 4; Operetta, Chorus 2, Lead 3; Football 2, Varsity 3, 4; Boys' Glee Club 2, 3, 4; Tribe 3, 4; Hi-Y 3, 4; National Forensic League 2, 3; Revue, Lead; Service Club 3, 4; Strut and Fret 2.

ELLEN REICHMAN

National Honor Society; Honor Pins 2, 3, 4; Schoenthaler Award; Wanderlust Club 2, 3, Pres. 4; French Club, Sec. 3, 4; Literary Club 2; Tom-Tom Writing Staff 4; Pep Club 4; Camera Club 3; Lower House 4; Squad Leader 3.

CLARK SMITH

Track Varsity 2, 4, Captain 3; Football Varsity 4; Tribe 2, 3, 4.

BOB BAGBY

Hi-Y; Intramural Football 2.

SYLVIA GARBER

National Honor Society; Honor Pins 2, 3, 4; Lower House 4; U. Club 3, 4; Wanderlust Club 2, Pres. 3, Treas. 4; Hockey Varsity 3; Volley-ball Varsity 3; Pep Club 3, 4; Service Club 2.

MARSHALL POWELL

WANDA WAVE BELL

Taberna 3, 4; Sociology Club 3.

GLORIA LASKER

Camera Club 2; Yum-Yum 4; Taberna 2; Service Club 2, 3, 4; Art Club 3.

HARRY GRADWOHL LAZARUS

National Honor Society; Honor Pins 2, 3, 4; Band 2, 3, 4; Camera Club, Quarter-master 3, 4; Science Club 3, 4; Lower House 4; Opera Orchestra 2, 3, 4.

SHIRLEY LEE BERKIN

Soldan High; French Club, 4; Dancing Chorus, "On Our Way."

IRWIN GLAZER

Camera Club, Quartermaster 3; Sociology Club; Art Club.

SENIOR CLASS

Cotlar

Schlesinger

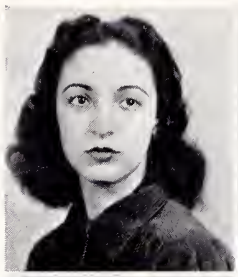

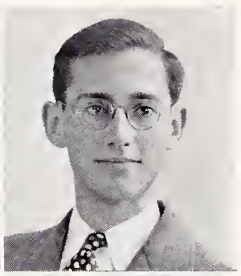

Lewis

Routman

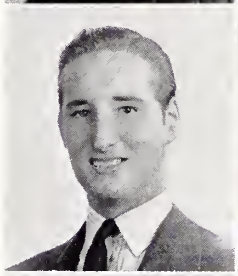

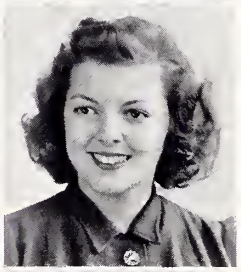

Powers

Weinischke

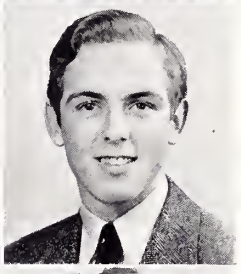

Klein

Patterson

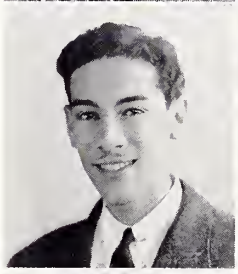

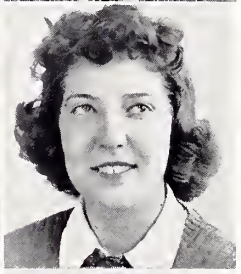

Ginsberg

Weitzer

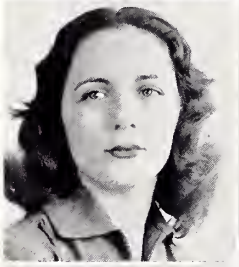

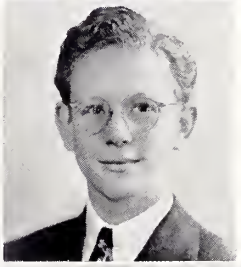

Rifkin

Turshin

Mersman

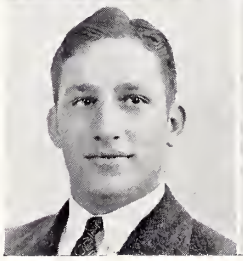

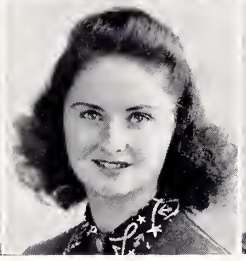

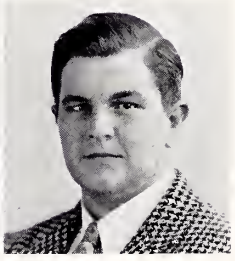

SYLVIA COTLAR
Soldan High.

ROBERT W. WEITZER
Intramural Wrestling 3; Intramural bowling 3.

BEBE TURSHIN
Opera Chorus 2; Tom-Tom Business Staff 3, 4; Sociology Club 3; Dancing Chorus 3.

STANLEY SCHLESINGER
Honor Pin 4; Intramural Sports 2, 3, 4; Current Events Club, Vice-Pres. 4; Student Council 4; Lower House 4; Tom-Tom Staff 3, 4.

SHALE M. RIFKIN
Football 2, 3, 4; Basket-ball 2, Intramural 3, 4; Track 2, 3, 4; Intramural, Boxing Champion 3; Wrestling Champion 4; Tribe 2, 3, 4; Sociology 4; Weight-lifting Club 4.

DICK MERSMAN
Football 2, 3, 4; Track 2, 3, 4; Basket-ball 2, 3, 4; Tribe 2, 3; Boys' Glee Club 2, 3.

EDWIN H. LEWIS

BELLE ROUTMAN
Sociology Club 3, 4; Tom-Tom Business Staff 2, 3; Service Club 2, 3.

GWENDOLYN POWERS
Current Events Club 2, 3, 4; French Club 4; Opera Chorus 2, 3; Service Club 3, 4; Honor Pin 3.

BILL WEINISCHKE
Football 2, 3; Baseball 2, 3, 4; Tribe 3, 4; Tom-Tom 4; Lower House 3, 4; Service Club 4.

JAY M. KLEIN
Clayton; Intramural 3, 4; Skating Club 2, 4.

BETTY ANN PATTERSON
Operetta 2, 3.

ANITA GINSBERG
Service Club 3, 4; Skating Club 2; Opera Chorus 4; Horseback Riding 2.

SENIOR CLASS

Schneider

Young, J.

Nott

Gordon

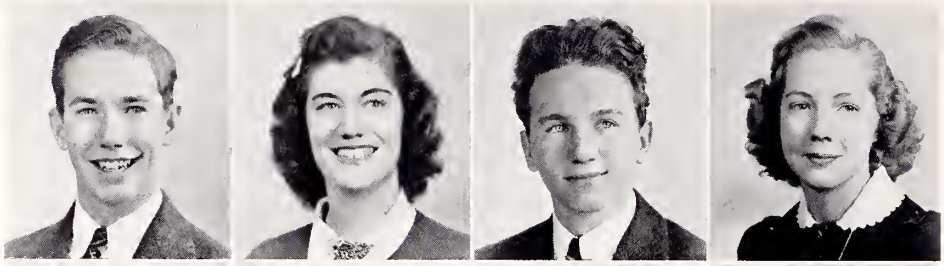

Klearman

Moi

Lantheaume

McIntyre

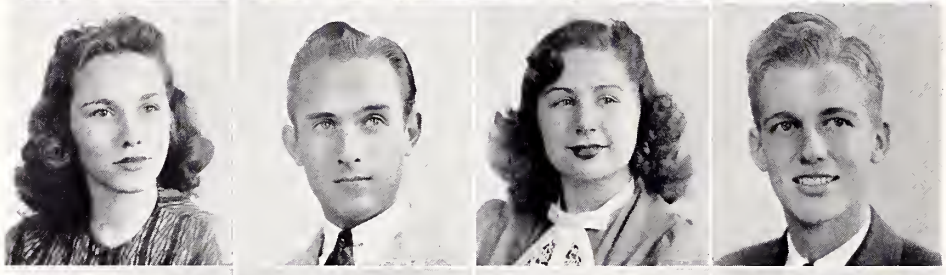

Frohlichstein, R.

Young, L.

Vaden

Kaplan

Beckman, S.

Counts

Marsden

King

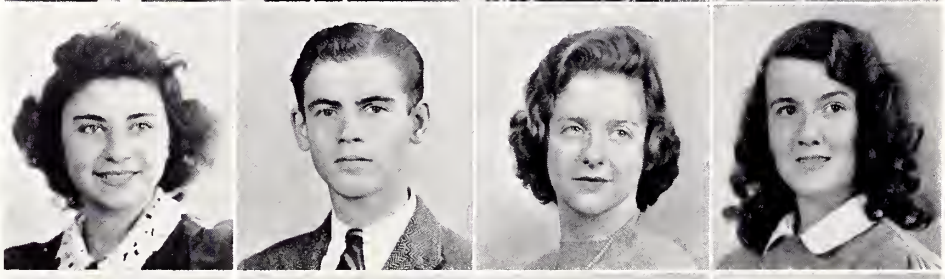

Moore, E.

Christensen

Niedringhaus

Thomeczek

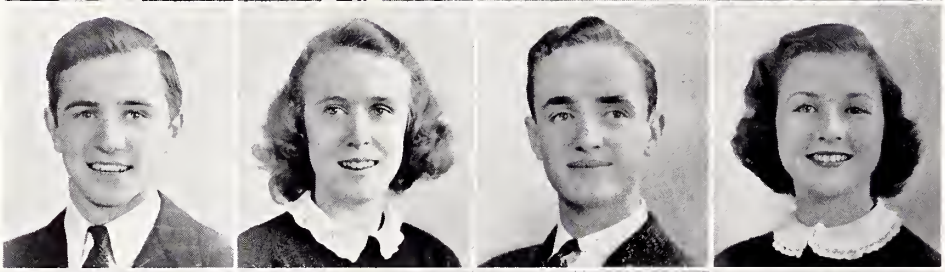

Kehrman

Christopher

Routman, H.

Sher

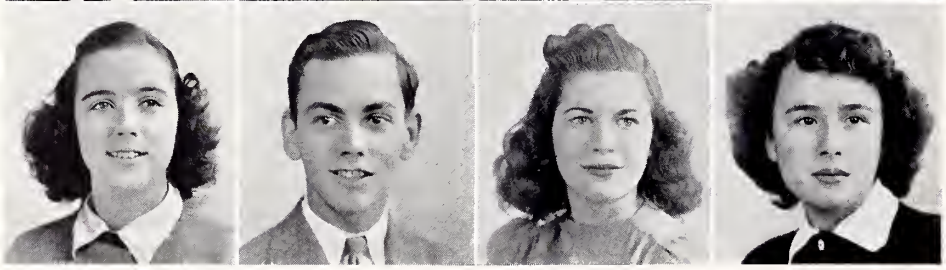

Ray Schneider

National Honor Society; Honor Pins 2, 3; Student Council 4; Lower House 3; Tom-Tom 3, 4; Hi-Y 4; Senior Committee; Service Club 3, 4; Math Club 4; Strut and Fret 3; Current Events Club 3, 4; Rifle Club 2.

Jane Young

Tom-Tom 2, 3; Tri-Y 4; Taberna 4; Pep Club 3; Basket-ball 2, 3; Hockey 2; Volley-ball 2, 3; Horseback Riding 2, 3, 4.

Charles Louis Nott

Lower House 4; Hi-Y 3, 4; Buzz Book 4; Band 2, 3; Orchestra 2, 3; Intramural Sports 4.

Ruby Dereene Gordon

McKinley High School; French Club 4; Hockey 4.

Edna Ruth Klearman

Soldan High School.

Joe O. Moi

Lower House 3; Tom-Tom Photographer 3, 4; Opera Chorus 2, 4; Boys' Glee Club 2, 3, 4; Camera Club 3; Intramural Sports 3, 4; Track 3, 4.

Gloria Vic Lantheaume

Feanech High School, New Jersey. French Club 4; Bowling 4.

Homer H. McIntyre

Webster Groves High School; Student Council 4; Hi-Y 3, 4; Senior Play Cast; Math Club 3; 4, Vice-Pres. 4; Service Club 3; Pep Club 3; Football 2; Rifle Team 3, 4, Co-Captain, Pres. 4; Intramural Sports 3, 4.

Dick Frohlichstein

Latin Club 2, 3; Current Events Club 4; Wanderlust Club 2; Skating Club 2; Baseball 2, 3, 4; Intramural Sports 2, 3, 4.

Louise Joyce Young

Tri-Y 4; Dial Business Staff 4; The Princess and Mr. Parker, Business Staff 3; Pep Club 3, 4; Rifle Club 3; Fencing Club 3; Bowling 3, 4.

Thelma Vaden

Peggy Kaplan

Service Club 3, 4; Opera Chorus 2, 4; "On Our Way" 3; Girls' Glee Club 2, 3, 4; "The Princess and Mr. Parker" 3; Pep Club 3, 4.

Shirley Ann Beckman

Soldan High School; Wanderlust Club 4; Squad Leader 4.

Bob Counts

National Honor Society; Honor Pins 3, 4; Student Council 4; Lower House 3; Hi-Y 2, 3, 4; Dial Business Staff 4; Senior Play Business Staff 4; Math Club 3, 4; Sociology Club 3, 4; Pep Club 3; Football 2; Track 2, 3; Intramural Basket-ball 3.

Peggy Ann Marsden

Clayton High School; Operetta 4; Pep Club 4; Bowling 4.

Rosemary King

Soldan High School; Glee Club 4; Operetta 4.

Edward A. Moore

National Honor Society; Student Council 2, 3, 4; Class Pres. 4; Opera 3, 4, Business Manager 3, 4; Boys' Glee Club 2; Tribe 2, 3, 4; Football 4; Track 2, 3, 4; Baseball 3; Intramural Boxing 3, 4.

Lillian Christensen

Tri-Y 4; Dial Business Staff 4; Senior Play Business Staff 4; Opera Chorus 2; Girls' Glee Club 4; Wanderlust Club 4; Horseback Riding 2, 3; Bowling 2, 4.

Tom Niedringhaus

Lower House 4; Service Club 3, 4; Senior Play Business Staff 4; French Play Stage Crew 3; Hi-Y 2, Vice-Pres. 3, 4; Math Club 4; Basket-ball 2; Intramural Sports 4.

Margaret Ann Thomeczek

Lower House 3; Opera Chorus 2; Pep Club 4; Wanderlust Club 3; Taberna 2, 3; Hockey 2; Squad Leader 2.

Jean Kehrman

U. Club 3, 4; Wanderlust Club 3, 4; Basket-ball 2; Hockey 2, 3, 4, Assistant Manager 4; Volley-ball 3; Bowling 3, 4; Horseback Riding 2, 3, 4; Squad Leader 2, 3, 4.

Wilbur Christopher

National Honor Society; Honor Pins 2, 3, 4; Student Council 3, 4, Pres. 4; Lower House 3; Hi-Y 2, 3, 4, Pres. 3, 4; Tom-Tom 4; "On Our Way" 3; Opera 2; Boys' Glee Club 2, 3, 4; Service Club 2, 3, 4; Pep Club 4; Sociology Club 4.

Hortense Routman

Basket-ball 4; Bowling 4.

Helen Sher

National Honor Society; Schoenthaler Award 3; Honor Pins 3, 4; Lower House 4; Latin Club 3, 4; Camera Club 3, 4; Wanderlust 3, 4, Vice-Pres. 4; Pep Club 3; Bowling 4; Ping-pong 2; Squad Leader 3, 4.

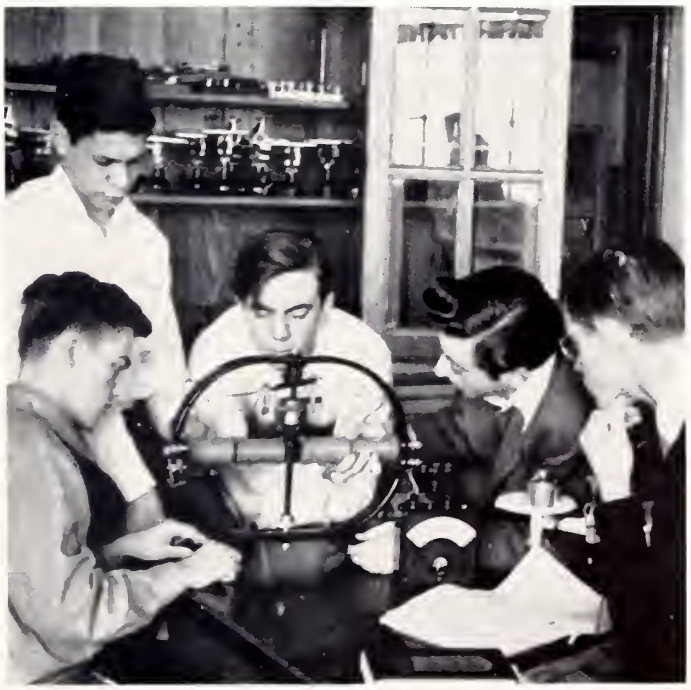

SENIOR CLASS

Elkin

Ritter, V.

Speakes

Milder

Kagan

Appleby

Ludmeyer

Kampelman

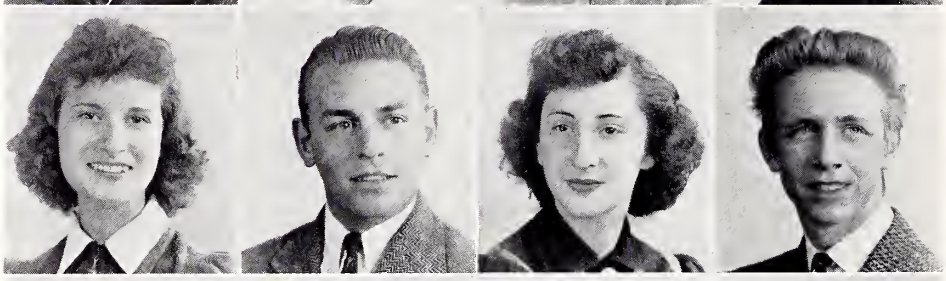

Kraner

Watkins

Tabachnick, N.

Freeman

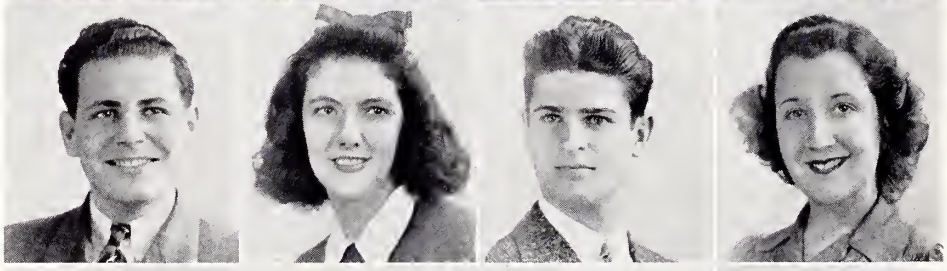

Davis, N.

Westenheiser

Sinclare

Adzick

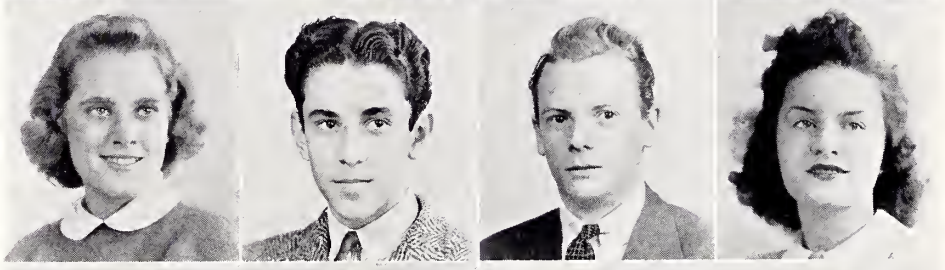

Popek

Phillips

Henderson

Hall

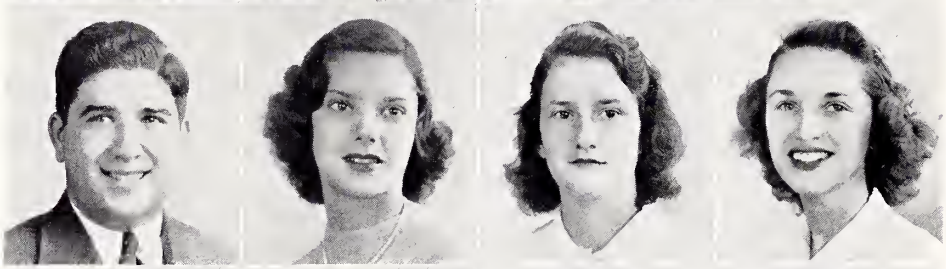

Drill

Engels

Oberman

Eder

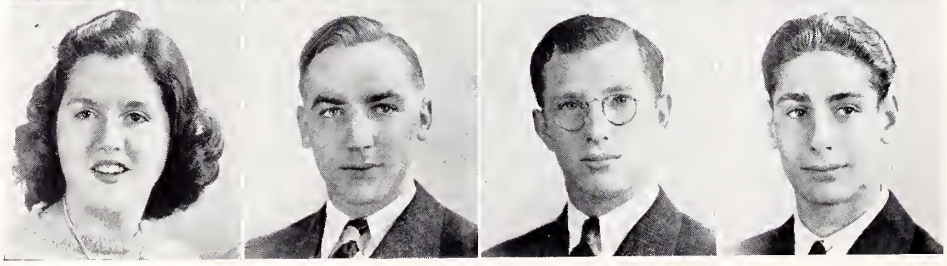

ALEX D. ELKIN
Soldan High School.

VIRGINIA LEE RITTER

NANCY SPEAKES
National Honor Society; Honor Pins 2, 3, 4; Tri-Y 4; Service Club 4; Dial Business Staff 4; Senior Play Cast 4; Opera Business Staff 4; Operetta 2, 4; "On Our Way" 3; Girls' Glee Club 2, 3, 4; Skating Club 3, 4; German Club 3, 4, Pres. 4; Squad Leader 2.

ROMA ROSALYN MILDER
Strut and Fret 3, 4; French Play 4; Operetta 2, 4; "On Our Way" 3; French Club 3, 4; Girls' Glee Club 2, 3, 4; Accompanist Boys' Glee Club 3; Sociology Club 4; Orchestra 2; Squad Leader 3.

SELMA KAGAN
Soldan High School.

BOB APPLEBY
Tribe 2, 3, 4, Vice-Pres. 4; Football 2, 3, 4; Basket-ball 2, 3; Baseball 2, 3, 4; Intramural Sports 2, 3, 4.

LUCILLE LUDMEYER
U. Club 4; Sociology Club 3, 4; Bowling 3, 4; Hockey 2; Basket-ball 2; Ping-pong 2.

BILL KAMPELMAN
McBride High School; Hi-Y 4; Skating Club 3, 4.

JUSTIN FRANK KRANER
Sociology Club 3; Concert Band 2, 3; Marching Band 2, 3.

DOROTHY WATKINS
Service Club 4; Opera Dancing Chorus 3; Opera Chorus 2, 3; Taberna 4; Girls' Glee Club 2, 3; Bowling 2; Squad Leader 2.

NAT TABACHNICK
Tribe 3, 4; Track 2; Football 2, 3, 4; Baseball 2, 3, 4.

BETTE ROSE FREEMAN
McKinley High School; Honor Pins 3; Literary Club 3; Camera Club 2; Sociology Club 3.

NANCY DAVIS
Lower House 4; U. Club 3, 4, Vice-Pres., Pres. 4; Tri-Y 4; Senior Play Business Staff 4; Wanderlust Club 4; Hockey 3, 4; Basket-ball 3, 4; Volley-ball 3; Squad Leader 2, 3, 4; Bowling 4.

JIM WESTENHEISER
Hi-Y 2, 3, 4; "On Our Way" 3; Boys' Glee Club 2, 3, 4; Intramural Sports 4.

STEPHEN SINCLARE
Lower House 4; Hi-Y 2; Senior Play Ticket Staff 4; Opera Chorus 2, 3; Boys' Glee Club 2, 3, 4; Skating Club 3, 4; Boxing 2; Track 2, 3; Basket-ball 2; Intramural Sports 4.

GEORGIA JEANNE ADZICK
Pep Club 3, 4; Sociology 4.

ALBERT D. POPEK
Boys' Glee Club 2, 3; Concert Band 2, 3, 4; Marching Band 2, 3, 4; Pep Club 3; Baseball 3; Intramural Sports 2, 3.

JEAN PHILLIPS
Service Club 4; Tri-Y 4; Operetta Staff 4; Operetta 2; "On Our Way" 3; Girls' Glee Club 2, 3, 4; Pep Club 3; Skating Club 2; Swimming 2; Squad Leader 2, 3, 4.

JOSEPHINE ELIZ. HENDERSON
Norwich High School, Norwich, Ontario, Canada.

BETTY LOU HALL
New Trier High School, Chicago, Ill.; Operetta 2, 4; Girls' Glee Club 4; Hockey 2, 4; Squad Leader 3, 4.

SHIRLEY ANN DRILL
Girls' Glee Club 2, 3, 4.

JOHN ENGELS

HARVEY OBERMAN
Science Club 3, 4, Pres. 4; Pep Club 3; Intramural Sports 2.

BERNARD EDER
National Honor Society; Student Council 4; Tribe 2, 3, 4; National Athletic Scholastic Society 2, 3, 4; Concert Band 2, 3, 4; Orchestra 2, 3, 4; Basket-ball 2, 3, 4; Track 2, 3, 4.

SENIOR CLASS

Remember me as I remember you
Herb Targove

Hochman
Ritter
Sims
Torgove

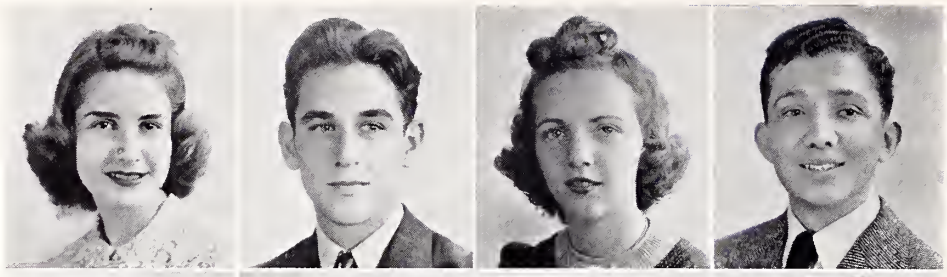

McElwain
Conner
Beyer
Fox

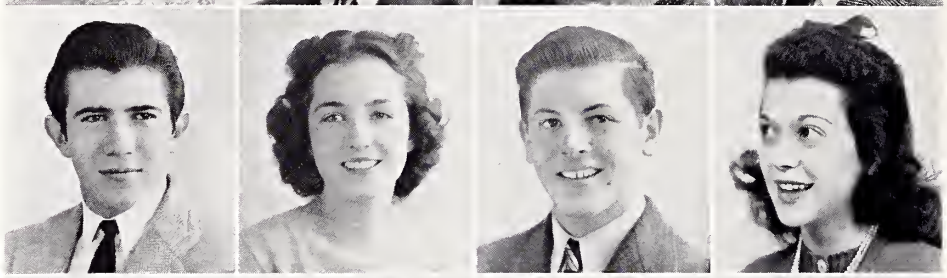

Dunham
Hirschfield
Borrson
Fisher

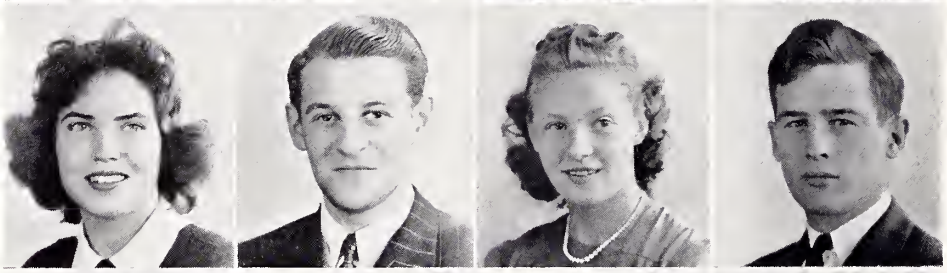

Becker
Frier
Koerner
Weinberg

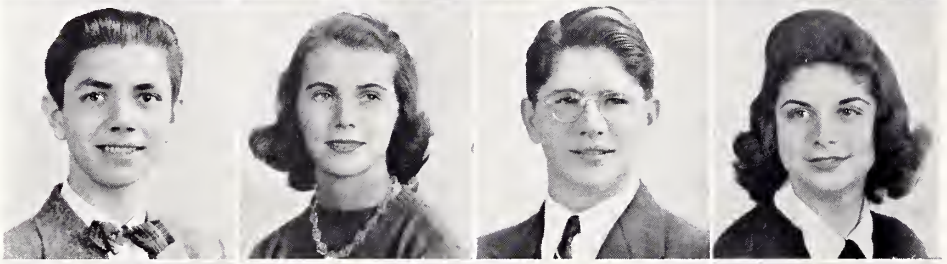

Picollo
Feinstein
Humphreys
Deutsch

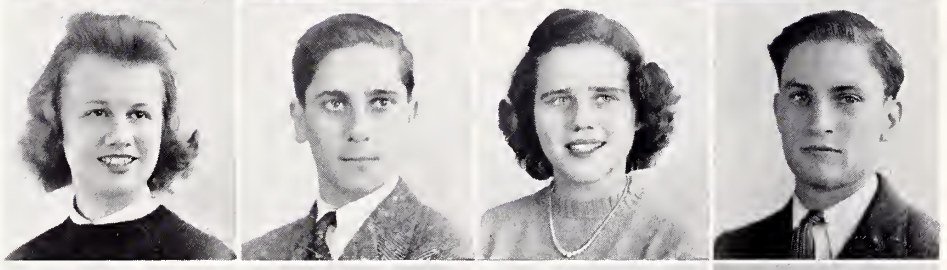

Sofian
Austin
Pass
Bachman

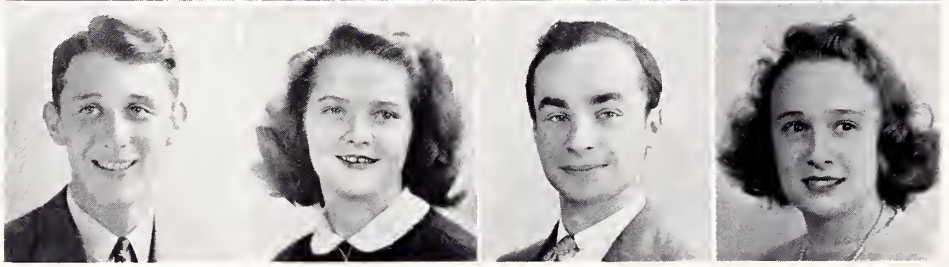

Shirley Hochman
Clayton High School; Pep Club 4.

E. Ralph Ritter

Wilma Sims

Herbert Torgove
Dial Staff 2, 3, 4; Tom-Tom 3, 4; Concert Band 2, 3, 4; Orchestra 2, 3, 4; National Championship Quartette 4; Sociology Club 3, 4; Pep Club 3, 4.

Robert G. McElwain
Student Council 3, 4; Service Club 2, 3, 4; Hi-Y 2; Senior Play 4; Opera 2, 4; Opera Business Staff 2, 4; "On Our Way" 3; Boys' Glee Club 2, 3, 4; Rifle Club 2; Track 2.

Wanda Conner
Lower House 4; Tom-Tom 2; Opera 2, 4; Girls' Glee Club 2, 3, 4; Sociology Club 3; Pep Club 4; Squad Leader 3.

Robert Beyer
Roosevelt High School; Southwest High School; German Club 3, 4, Pres. 4; Camera Club 4; Weight-lifting Club 4, Captain; Intramural Sports 4.

Shirley Fox
Opera 2, 4, Principal 4; "On Our Way" 3; Tom-Tom Business Staff 3; Squad Leader 4.

Ann Dunham
Lower House 4; Service Club 2, 3; Rifle Club 2, 3.

Stan Hirschfield
Moberly Junior College, Moberly, Missouri. Honor Pin 4; Lower House 4.

Lorraine Borrson
Lower House 3; Service Club 2, 3; Pep Club 3.

Brownlee Fisher
Fencing 3, 4; Hi-Y 3, 4; Rifle Club 2.

Harold Becker
Hi-Y 2, ,3 4; Senior Play Business Staff 4; "On Our Way" 3; Math Club 4; German Club 2; Track 2, 3.

Betty Frier
Beaumont High School; Lower House 4; Tri-Y 4; Horseback Riding 3, 4; Swimming 3, 4.

Charles Koerner
Rifle Club 2, 3, 4; Rangemaster 3, 4; Team Captain 4.

Florence Carol Weinberg
Lower House 3; Wanderlust Club 4; Sociology Club 3, 4; Bowling 4.

Marie Picollo
Service Club 2, 4; Tri-Y 4; Sociology Club 4; Pep Club 3, 4; Badminton 2, 3; Squad Leader 2.

Seymour S. Feinstein
Math Club 3; Boys' Glee Club 2, 3, 4; Wanderlust Club 2, 3, 4; Pep Club 2, 3, 4; Intramural Sports 2, 3, 4.

Betty Humphreys

Marvin M. Deutsch
Sociology Club 4; Weight-lifting Club 4; Track 2, 3; Intramural Sports 2, 3, 4.

Jack Harvey Sofian
Tribe 4; Basket-ball 2, 3, 4; Baseball 3, 4; Intramural Sports 2, 3, 4.

Betty Austin

Joe Pass
Sociology Club 3; Ice Skating Club 4, Pres. 4; Weight-lifting Club 4, Treas. 4; Track 2, 3, 4; Intramural Sports 2, 3.

Mary Ellen Bachman
German Club 4; Girls' Rifle Club 2; Horseback Riding 4; Tennis 2; Badminton 2.

SENIOR CLASS

BAKER
BATT
GOODMAN
STEINBACH

COHEN, C.
GRIFFITH
CULLINAN
RUDMAN

PETTIBONE
HAMMEL
PORTNOY
GILSWORTH

Best Wishes
Leslie Portnoy

SOMERLAD
BRASCH
HAWKEN
NOVACK

HUBER
HERIN
WALDMAN
ALPER

HAYS
SPIEGEL
COHEN, G.
HEISER

Bob Baker

National Honor Society; Student Council 3, 4; Hi-Y 4; Senior Play Cast 4; Operetta 2; Tom-Tom 2, 3; Pep Club 3, Pres.; Rifle Club 2.

Margery Batt

Tri-Y 4; Service Club 3, 4; Tom-Tom Business Staff 3, 4; Operetta 2, 4; "On Our Way" 3; Taberna 3, 4; Pep Club 3; Riding Club 2, 3, 4; Camera Club 2; Squad Leader 2.

Bernard Goodman

Tom-Tom 3; Strut and Fret 3, 4; Senior Play 4; Current Events Club 2, 3, 4, Pres. 4; Fencing Club 4; Intramural Sports 3.

Marilyn Steinbach

Service Club 2, 3, 4; Dial Staff 4; Pep Club 3, 4; Rifle Club 2; Bowling 4; Archery 3.

Carol Cohen

Camera Club 2, 3; Pep Club 3; Skating Club 2, 3, 4; Horseback Riding 2, 3, 4; Badminton 2; Ping-pong 2; Volley-ball 3; Squad Leader 2, 3.

Melvin Lee Griffith

Hi-Y 4; Baseball 2, 3; Intramural Sports 2, 3.

Mary Cullinan

Ruth Lenore Rudman

Service Club 2, 3, 4.

James I. Pettibone

M. Marcella Hammel

National Honor Society; Honor Pin 4; Lower House 3, 4; Tri-Y 4; Dial Business Staff 4; Senior Play Business Staff 4; Band 2, 3.

Leslie E. Portnoy

Lower House 2, 3; Boys' Glee Club 2, 3; Pep Club 2, 3, 4; Intramural Sports 2, 3, 4.

Lois Gilsworth

Wanderlust Club 2, 3; Sociology Club 3.

Lillian Somerlad

Opera 2, 4; "On Our Way" 3; Girls' Glee Club 2, 3, 4; Archery 2, 3; Hockey 2; Basket-ball 2.

Jerry Brasch

Honor Pins 2, 3, 4; Tom-Tom Business Staff 2, 3, 4, Business Manager 4; Math Club 3, 4, Vice-Pres. 4; French Club 3, 4; Radio Club 2.

Norma Hawken

Student Council 3; Dial Business Staff 4; Tri-Y 4; Service Club 2, 3, 4; Senior Play Stage Crew 4; Operetta Business Staff 3, 4; Operetta 2, 4; Girls' Glee Club 2, 3, 4; Pep Club 3; Skating Club 2.

Anita Bernice Novack

Soldan High School.

Sidney B. Huber

Band 2, 3; Sociology Club 3, 4; Intramural Sports 3.

Alyce M. Herin

Ritenour High School; Girls' Intramural Sports 4.

Lucille Waldman

Service Club 3, 4; Basket-ball 2; Hockey 2; Volley-ball 2; Squad Leader 2.

Charlotte Alper

National Honor Society; Honor Pins 2, 3, 4; Schoenthaler Award 2; Student Council 4; Lower House 4; Dial 3, 4; Tom-Tom 3, 4, Ass't. Editor 3, Co-Editor 4; Service Club 3; Senior Play Business Staff 4; Latin Club 2, 3, 4, Sec. 3, Pres. 4; Science Club 3, 4, Vice-Pres. 4; Sociology Club 3; Squad Leader 3.

Elise Marion Hays

Operetta 2, 4; Pep Club 3, 4.

Jane Spiegel

National Honor Society; Tri-Y 4; Service Club 2, 3; Dial Business Staff 4; Senior Play Business Staff 4; Opera Chorus 2, 3; Girls' Glee Club 3, 4; Squad Leader.

Gloria Cohen

Electra High School, Texas; Pep Club 3, 4; Wanderlust Club 2, 3, 4; Badminton 3; Hockey 2.

Jack Heiser

Basket-ball 3.

SENIOR CLASS

Boquett

Pemberton

Bernard, L.

Smith, E.

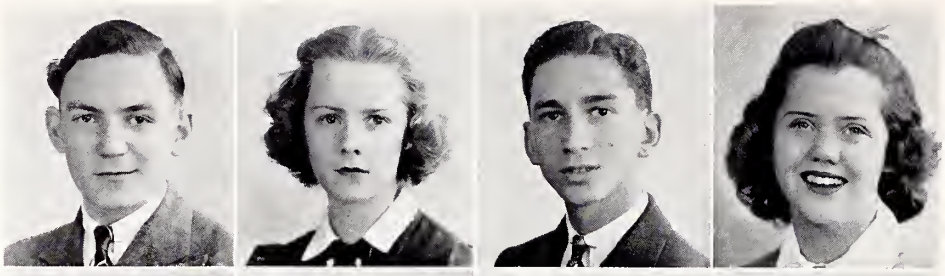

May

Karros

Greengard

Baileys

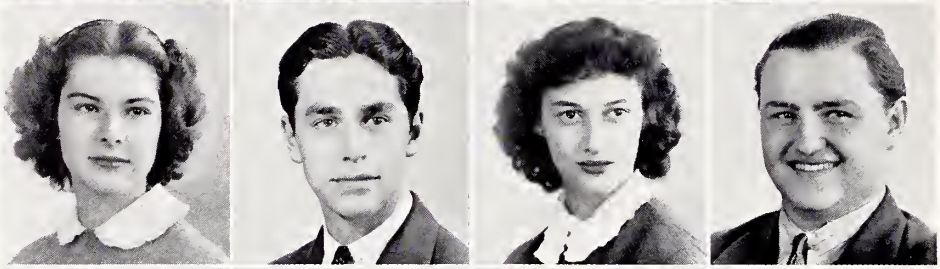

Murphy

Lieberman

Feinberg

Coe

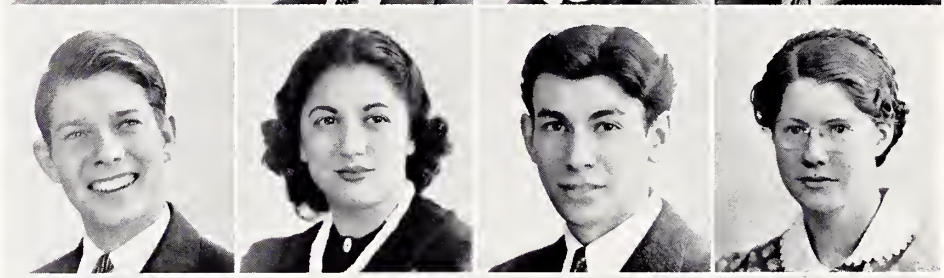

Fuchs

Armstrong

Johnson

Eggeman

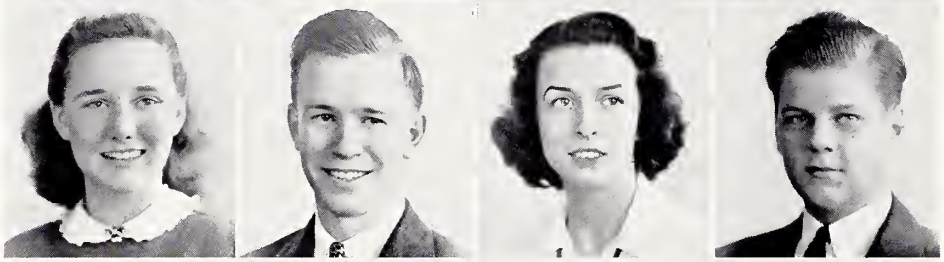

Krieger

Smith, D.

Sauer

Fredman

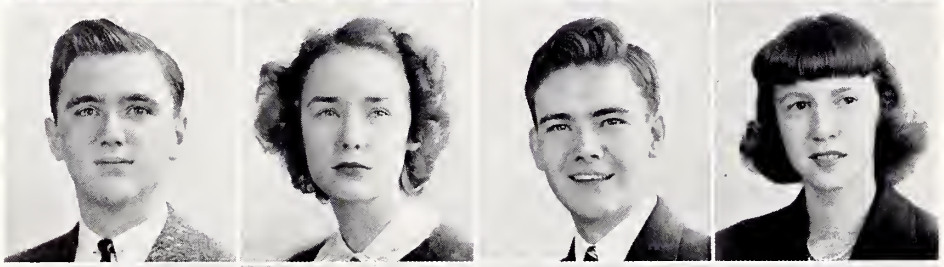

Grossman

Irwin

Zerman

Robiner

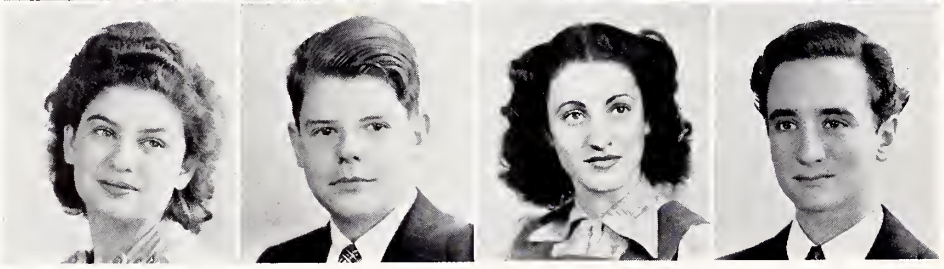

Robert L. Boquett

Rifle Club 2, 3, 4.

Shirley Pemberton

Student Council 4; Lower House 3; Dial Circulation Staff 4; Tom-Tom 2, 3; Opera 2, 4; "On Our Way" 3; Girls' Glee Club 2, 3, 4; Taberna 3, 4; Pep Club 3; Skating Club 2; Swimming 4; Hockey 2; Basket-ball 2; Squad Leader 2, 3, 4.

Louis Jerome Bernard

Band 2, 3, 4; Concert Band 2, 3, 4; Boys' Glee Club 2, 3; Rifle Club 2; Sociology Club 4; Pep Club 3, 4; Intramural Sports 2, 3.

Evelyn Marie Smith

U. Club 3, 4; Archery 2, 3, Captain 3; Basket-ball 2; Bowling 3; Hockey 2.

Dorothy May

National Honor Society 4; Lower House 4; Service Club 4; Dial Staff 2, 3, 4; Senior Play Cast 4; Operetta 4; "On Our Way" 3; Girls' Glee Club 2, 3, 4; Strut and Fret 3, 4, Pres. 4; Taberna 3; Horseback Riding 2, 3, 4; Pep Club 3; Skating Club 4; Math Club 3, 4; Basketball 3.

George Karros

Missouri Military Academy; Opera Lead 4.

Marian Greengard

Current Events Club 3; Taberna 4; Concert Band 4; Sociology 4; Orchestra 2, 3, 4; Archery 2.

Alvin Morris Baileys

Boys' Glee Club 2, 3, 4; Pep Club 2, 3; Rifle Club 2, 3; Sociology Club 4; Football 2; Intramural Sports 2, 3, 4.

Jimmy Murphy

Hi-Y 2, 3, 4; Senior Play Ticket Staff 4; Baseball 4; Tennis 2; Golf 2; Basket-ball 2; Boxing 3; Wrestling 3; Table Tennis 3.

Sedelle Lieberman

Camera Club 3; Wanderlust Club 3, 4; Pep Club 3, 4; Table Tennis 2, 3; Badminton 2, 3; Bowling 4.

Albert Feinberg

Pep Club 2, 3, 4; Intramural Sports 2, 3; Archery 2, 3.

Ruth Coe

Girls' Glee Club 2, 3, 4; Operetta 2, 4.

Martha Fuchs

National Honor Society; Honor Pins 2, 3, 4; Schoenthaler Award 4; Student Council 4, Vice-Pres.; Lower House 3, 4; Senior Class Vice-President; French Play 3, 4; U. Club 3, 4, Pres. 4; Math Club 3, 4; French Club 2, 3, 4, Pres. 4; Basket-ball 2, 3, 4; Baseball 2, 3, 4; Hockey 2, 3.

Wright Armstrong

East High School, Denver, Colorado; Tribe 4; German Club 3, 4; Boys' Glee Club 3, 4; Concert Band 3, 4; Football 3, 4; Baseball 2.

Georgiana Johnson

Davenport High School; Pep Club 3; Operetta 4; Fencing 2; Archery 3; Squad Leader 2.

Albert M. Eggeman

Bob Krieger

Hi-Y 2, 3, 4; Tom-Tom 2, 3, 4; Art Club 2, 3, 4, Vice-Pres. 4.

Dorothy Ann Smith

Service Club 3, 4; Tri-Y 4; Senior Play Business Staff 4; Tom-Tom 3; Taberna 4; Operetta 4; Classical Club 2; Bowling 3, 4.

Richard H. Sauer

National Honor Society; Honor Pins 2, 3, 4; Student Council 4; Tribe 3, 4; German Club 3, 4, Vice-Pres. 3, 4; Rifle Club 2, 3, 4.

Bette Rae Fredman

Woodruff Senior High School, Peoria, Ill.; Art Club 2, 3, 4; Sociology Club 4; Archery 2.

Alice Grossman

Soldan High School.

Eugene Irwin

Rifle Club 2, 3, 4; Rifle Team 2, 3, 4.

Minette Sandra Zerman

Service Club 4; Wanderlust Club 3, 4; Pep Club 3.

Harold L. Robiner

Dial Staff 4; Tom-Tom 3, 4, Photographer; Radio Club 2, 3; Camera Club 2, 3, 4, Pres. 4; Rifle Club 2, 3; Horseback Riding Club 4; Intramural 2, 3.

SENIOR CLASS

O'Brien

Moore, G.

Bach

Levy

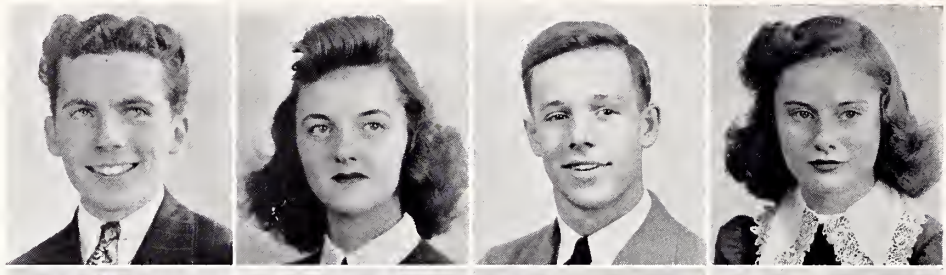

Moore, J.

Brownstein

Sears

Stern

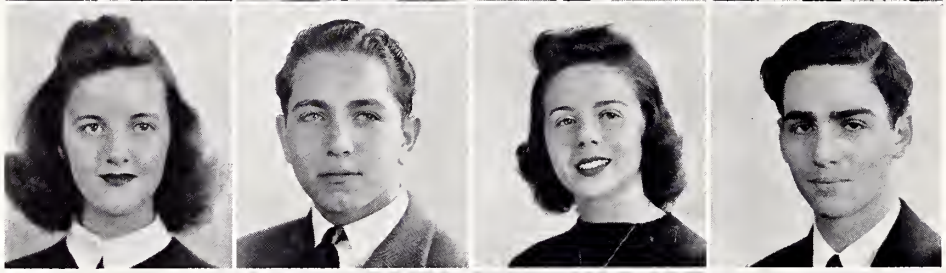

Becker, B.

Kerchek

Thomas, C.

Tuchschmidt

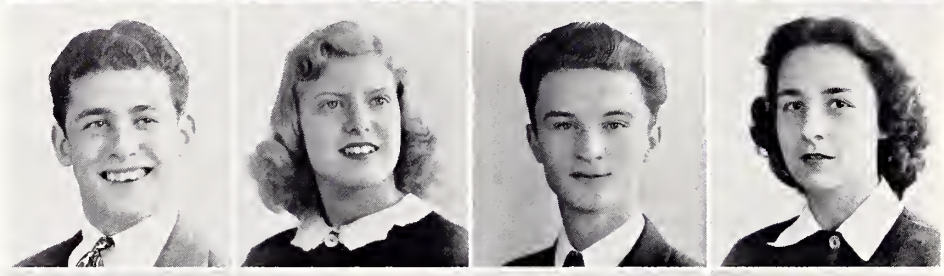

Griggs

Staples

Dunham

Priest

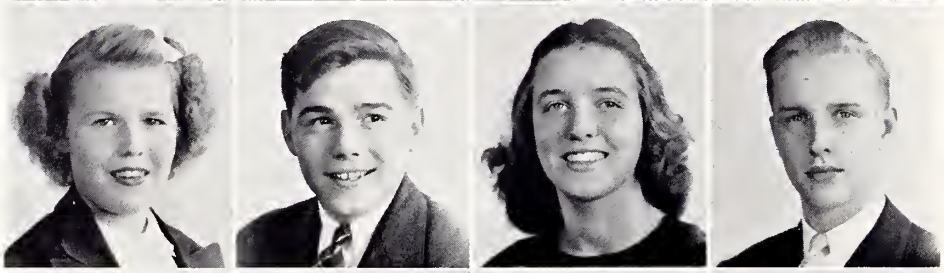

Sachs

Tabacnic, J.

Dana

Koplowitz

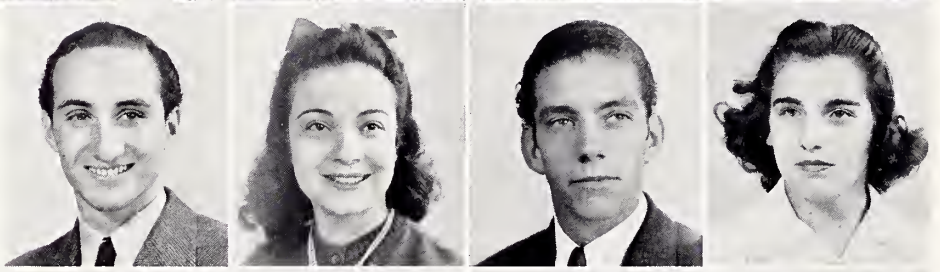

Sandler

Smith, M.

Kammerer

Kleinschmidt

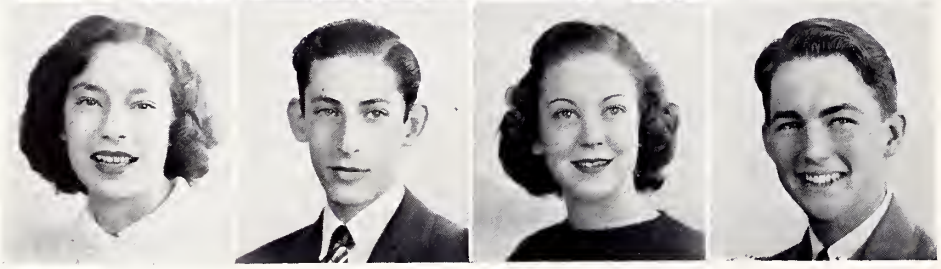

Martin J. Smith

Ed O'Brien

National Honor Society; Honor Pins 2, 3; Student Council 4; Lower House 3; Service Club 3, 4; Senior Play Cast 4; Tom-Tom 3, 4; Strut and Fret 2, 3, 4; "On Our Way" 3; French Play 4; French Club 4; Math Club 3, 4; Current Events Club 3; Pep Club 3.

Gloria Moore

Orchestra 2, 3, 4; Tennis 2; Badminton 2.

Charles F. Bach

Student Council 4; Lower House 3; Dial Business Staff 4, Business Manager; Hi-Y 4; Sociology 3, 4, Pres. 3.

Bobbye Levy

Student Council 2, 3, 4, Pres. 4; Senior Play Staff 4; Service Club 4; "On Our Way" 3; Operetta 2, 4; Girls' Glee Club 2, 3; Taberna 3, 4; Pep Club 3; Skating Club 2, 3; Basket-ball 3, 4; Tumbling 2, 3, 4; Swimming 2, 3, 4; Volley-ball 2, 3, 4; Horseback Riding 2, 3, 4; Tennis 3; Squad Leader 2.

Juanita Moore

Orchestra 2, 3, 4; Tennis 2; Badminton 2.

Ed S. Brownstein

Weight-lifting Club 4; Badminton 2, 3; Track 2, 3; Ping-pong 3; Intramural Sports 2, 3, 4.

Olive Cecil Sears

Lower House 3, 4; Tri-Y 4; Senior Play Cast 4; Tom-Tom 2, 3; "On Our Way" 3; Opera 2; Girls' Glee Club 2, 3; Taberna 3; Wanderlust Club 3, 4; Skating Club 2, 3, 4; Horseback Riding 2, 3, 4; Swimming 2, 3, 4.

Robert G. Stern

Weight-lifting Club 4; Track 2, 3; Table Tennis 2, 3; Tennis 2, 3.

William Becker

Boys' Glee Club 3, 4; Opera Chorus 2, 4; Opera Business Staff 2, 4, Stage Manager 4.

Irene Sue Kerchek

Soldan High School; Current Events Club 4; Camera Club 4.

Cal Thomas

National Honor Society; Honor Pins 4; Student Council 4; Lower House 3; Hi-Y 2, 3, 4; Track 2; Football 2.

Mary Jane Tuchschmidt

Taberna 2; Opera Chorus 2; Pep Club 3, 4; Hockey 2; Basket-ball 3.

Mary L. Griggs

Service Club 4.

John A. Staples

Plainfield High School, New Jersey; Rifle Club 4.

Patty Dunham

National Honor Society; Honor Pins 2; Lower House 4; Marching Band 2, 3, 4; Concert Band 2, 3, 4; Radio Club 2, 3; Rifle Club 2, 3, 4; Art Club 2; Hockey 4; Basket-ball 2; Fencing 2.

Ray Priest

Hi-Y 2, 3, 4; Dial Staff 3, 4; Math Club 3, 4; Radio Club 2, 3; Rifle Club 2; Sociology Club 3, 4; Skating Club 3, 4; Track 4.

Eugene B. Sacks

National Honor Society; Lower House 2; Latin Club 3, 4, Vice-Pres. 4; Tribe 3, 4; Weight-lifting Club 4; Basket-ball 2; Track 2, 3, 4.

Janice G. Tabacnic

Table Tennis 2; Volley-ball 2, 3; Basket-ball 2; Squad Leader 2.

James Pearce Dana

Lower House 4; Operetta 2.

Pauline Koplowitz

U. Club 4; Ping-pong 2, 3, 4; Tennis 3; Bowling 3.

Beverly L. Sandler

Soldan High School; Honor Pins 3, 4; Wanderlust Club 3, 4; Camera Club 3, 4; Pep Club 4; Sociology Club 4.

Martin Jules Smith

Concert Band 2, 3, 4; Sociology Club 3.

Marianne Kammerer

Student Council 4; Lower House 4; Dial Business Staff 4; Tri-Y 4; Senior Play Stage Crew 4; Service Club 2, 3, 4; Operetta Business Staff 4; Girls' Glee Club 4; Operetta 2, 4.

Kraemer G. Kleinschmidt

National Honor Society; Honor Pins 2; Student Council 3, 4; Lower House 3, 4; Hi-Y 4; Math Club 4; German Club 3, 4; Pep Club 3; Rifle Club 3; Skating Club 4; Football 2, 3; Tribe 3, 4.

SENIOR CLASS

Scholer

Barbieri

Orwig

Lochhead

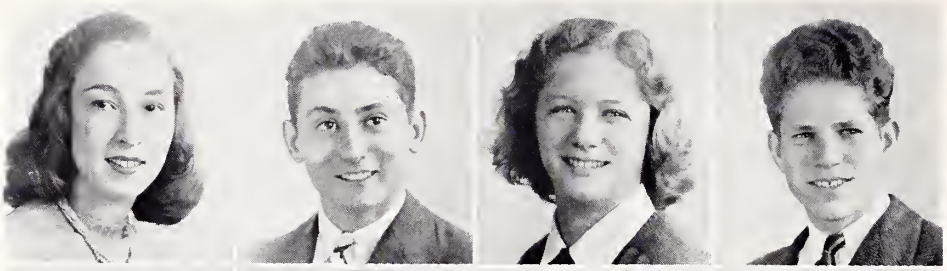

Elliott

Thomas

Katz

Sides

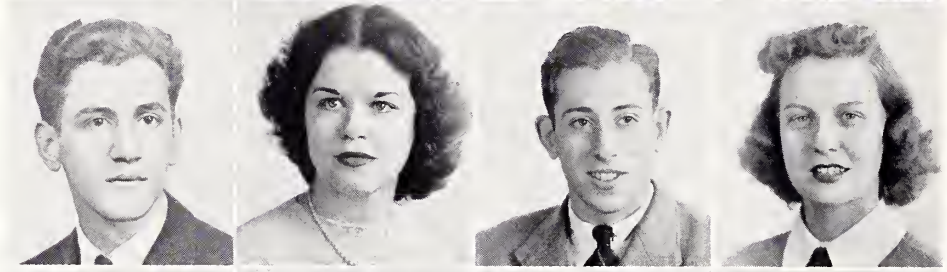

Campbell

Ringham

Davis, L.

Popkins

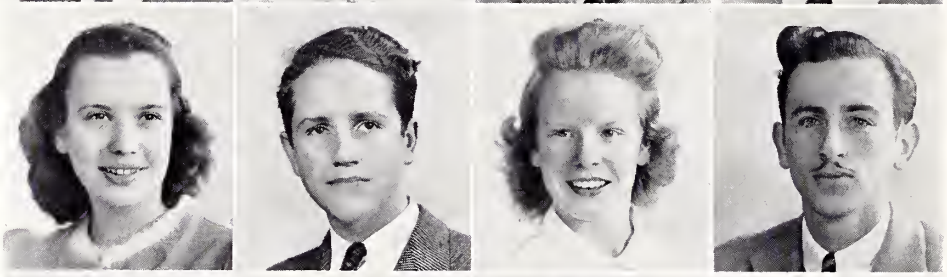

Chandler

Sherman

Moll

Mandel

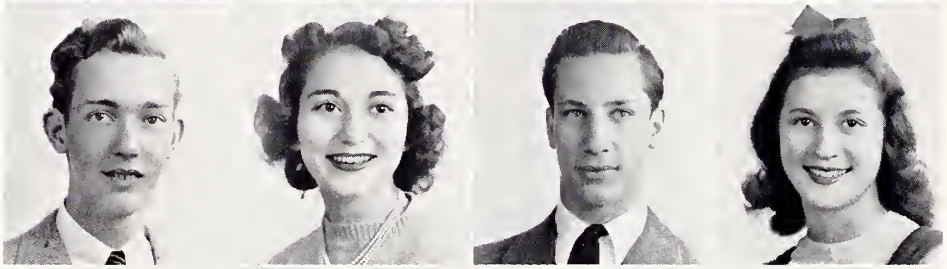

Cornfield

Sattler

Barriere

Reiss

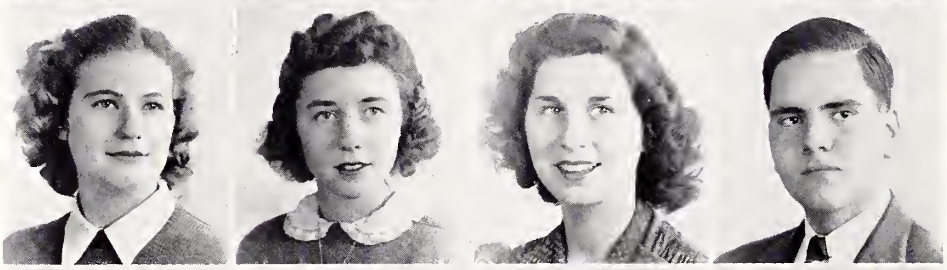

Rottman

House

Horwitz

Reid

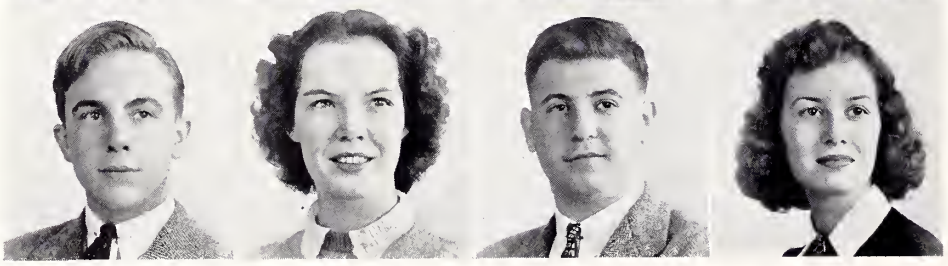

Anita Scholer

Senior Play Cast 4; Dial Staff 4; Senior Committee 4; Pep Club 3, 4; Bowling 4; Archery 3.

John Barbieri

Tribe 2, 3, 4; Track 2, 3, 4, Captain 3.

Betty Ann Orwig

National Honor Society; Honor Pins 3; Tri-Y 4, Pres.; Pep Club 3; Skating Club 2; Band 2; Basket-ball 3, 4; Baseball 3, 4; Tumbling 2, 3; Swimming 2, 3, 4; Hockey 2, 3, 4; Volley-ball 3, 4; Squad Leader 2.

Raymond Ralph Lochhead

National Honor Society; Student Council 3, 4, Vice-Pres. 4; Lower House 3, 4, Chairman 4; Hi-Y 4; Service Club 3, 4; Dial Staff 3, 4, Associate Editor 3, Editor 4; Senior Play Cast 4; Operetta 2, 4, Principal 4; "On Our Way" 3; Math Club 4; German Club 3, 4, Pres. 3; Strut and Fret 3, 4; Boys' Glee Club 2, 3, 4.

Wyman Elliott

Betty Thomas

Art Club 2, 3, 4; Archery 2; Glee Club 4; Senior Play Business Staff 4; Operetta 4; Lower House 2.

Vernon E. Katz

Jawne, Cologne, Germany; German Club 4; Sociology 4; Track 4; Ping-pong 4.

Jeanne Sides

Lower House 4; Tri-Y 4; Dial Business Staff 4; Service Club 4; Operetta 2, 4; Senior Play Stage Crew 4; Skating Club 3, 4; Girls' Glee Club 4; Orchestra 2; Band 2; Squad Leader 3.

Lourell Campbell

Service Club 3, 4; Tom-Tom Business Staff 2, 3; Operetta 2, 3, 4; Math Club 2, 3, 4; Girls' Glee Club 2, 3, 4; Skating Club 3, 4.

Fred Ringham

Hi-Y 2, 3, 4; Service Club 3; Dial Business Staff 3; Boys' Glee Club 4; Operetta 2, 4; "On Our Way" 3; Intramural Basket-ball 2.

Lydia Davis

Sociology 4; Hockey 2.

Raphael Bernard Popkins

Strut and Fret 2, 3, 4; Golf Team 3, 4; Intramural Sports 2, 3.

Malcolm A. Chandler

National Honor Society; Harvard Book Award 3; Honor Pins 2, 3, 4; Schoenthaler Award 3; Student Council 4; Hi-Y 4; Service Club 2, 3, 4; Tom-Tom 2, 3, 4, Assistant Editor 3, Editor 4; Latin Club 3, 4, Vice-Pres. 4; French Play 3, 4; French Club 3, 4, Treas. 3, Vice-Pres. 4; Orchestra 2; Band 2.

Leona Sherman

Art Club 3, 4; Wanderlust Club 2, 3, 4; Pep Club 4; Sociology Club 4.

George J. Moll

Student Council 3; Lower House 3; Latin Club 3, 4, Treas. 4; Sociology Club 4; Boys' Glee Club 4; Weight-lifting Club 4; Tribe 2, 3, 4, Sergeant at Arms 3; Football 3; Track 2, 3, 4.

Shirley Mandel

Honor Pins 3, 4; Camera Club 2, 3, 4, Vice-Pres. 4; Pep Club 3, 4, Vice-Pres. 4; Wanderlust Club 2, 3, 4, Pres. 4; Hockey 2; Squad Leader 4.

Zanith Cornfield

Service Club 3, 4; Camera Club 4; Wanderlust Club 4; Sociology Club 3, 4.

Elwes Sattler

Lincoln High School, New York; Current Events Club 4; Girls' Intramural Sports 4; Squad Leader 4.

Vivian Catherine Barriere

Badminton 4; Archery 3, 4.

Marvin Reiss

Art Editor, Dial Staff; Pep Club 3, 4; Art Club 2, 3, 4, Pres. 4; Band 3, 4.

Eli F. Rottman, Jr.

National Honor Society; Student Council 3, 4, Treas. 4; Lower House 2, 3; Math Club 4; Pep Club 3; Tribe 3, 4; Football 2; Track 2, 3, 4.

Gloria Faye House

Girls' High School, Atlanta, Ga.; Lower House 4; Tri-Y 4; Service Club 4; Math Club 4; Strut and Fret 3, 4; Swimming 3.

Sidney William Horwitz

Intramural Sports 2, 3, 4; Sociology Club 3, 4; Weight-lifters Club 4.

Eleanor Reid

Lower House 4; Tri-Y 4; Dial Business Staff 4; Operetta Chorus 2, 4; "On Our Way" 3; Senior Play Stage Crew 4; Skating Club 4; Girls' Glee Club 2, 3, 4; Wanderlust Club 4; Sociology Club 4, Vice-Pres. 4; Bowling 2; Horseback Riding 2; Archery 3; Squad Leader 2, 4.

SENIOR CLASS

Ray

Brooks

Brumm

Bromet

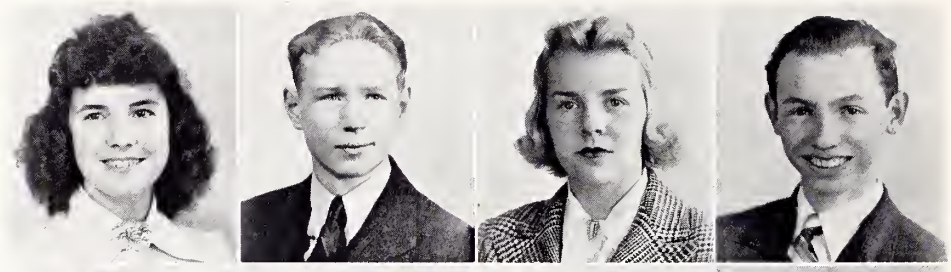

Mace

Rowe

Cohen, L.

Peggs

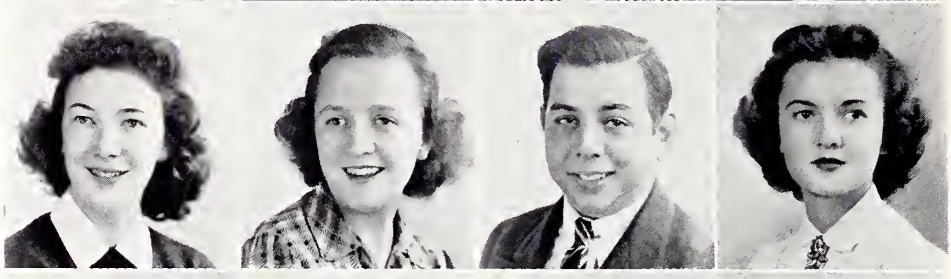

McCreery

Zeid

Neal

Rothman

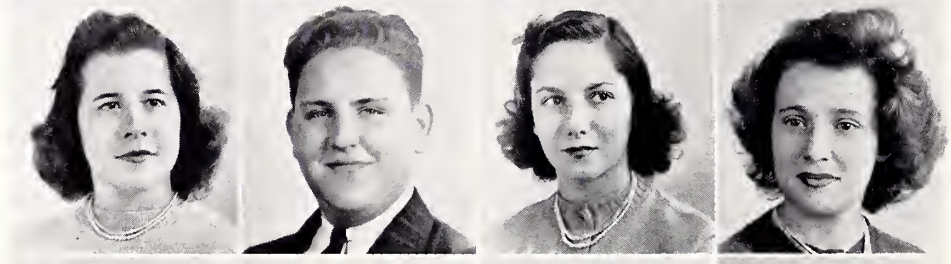

Helfrick

Wilson

Spector

Robertson

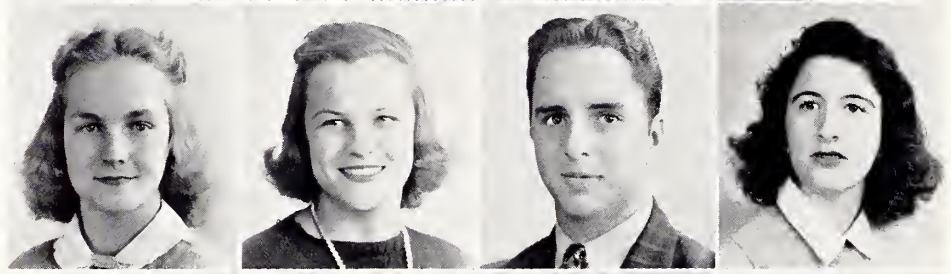

Turk

Hirsch

Brasier

Newberry

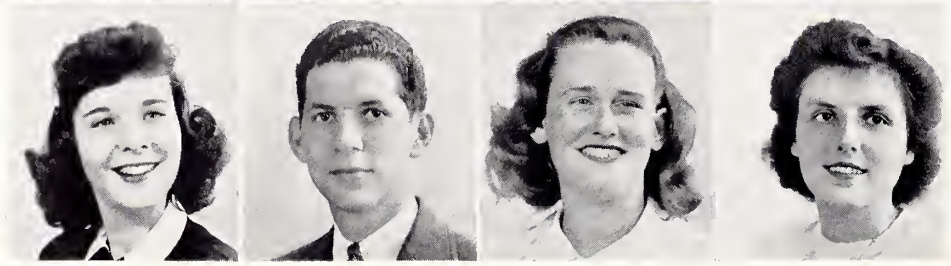

Mildred Ray

Marshall Brooks

Hi-Y 2, 3, 4; Dial Business Staff 4; Tribe 3, 4; Track 2, 3, 4; Sociology Club 3, 4, Pres. 4; Wanderlust Club 4; Skating Club 2

Elaine H. Brumm

Academy of the Visitation; Tri-Y 4; Service Club 3, 4; Operetta 4; "On Our Way" 3; Girls' Glee Club 3, 4; Pep Club 3; Sociology Club 4; Horseback Riding 4.

Alfred Bromet

German Club 2, 3, 4, Vice-Pres. 4; Current Events Club 2, 3, 4; Intramural Sports 2, 3, 4; Weight-lifting Club 4.

Margaret Patton Mace

Tri-Y 4; Service Club 3, 4; Tom-Tom 3; Senior Play Business Staff 4; Operetta 4; Taberna 4; French Club 4; Bowling 3, 4.

Jacqueline Rowe

Tri-Y 4; U. Club 3, 4; Dial Business Staff 4; Opera 2, 3; Girls' Glee Club 3, 4; Horseback Riding 3; Squad Leader 3, 4.

Lester Cohen

Service Club 2, 3, 4; Dial Staff 4; Tom-Tom 3; Classical Club 4; Sociology Club 4; Intramural Sports 3.

Anne Peggs

Lower House 3; Service Club 3, 4; Taberna 3, 4; "On Our Way" 3; Girls' Glee Club 3.

Virginia May McCreery

National Honor Society; Honor Pins 2, 3; Tri-Y 4; Service Club 2, 3, 4; Senior Play Cast 4; Opera 2, 3; "On Our Way" 3; Girls' Glee Club 3, 4; Taberna 3, 4; Strut and Fret 3, 4; U. Club 3, 4; Dial Business Staff 2, 3, 4, Circulation Manager 4; Pep Club 3; Basket-ball 2; Swimming 2, 3, 4; Hockey 2; Lower House 4; Horseback Riding 2, 3, 4.

Bernard I. Zeid

Concert Band 2, 3, 4; Marching Band 2, 3, 4, National Championship Clarinet Quartet.

Charity Neal

National Honor Society; Student Council 4, Sec; Lower House 2, 3, 4; Service Club 3, 4; Tri-Y 4; Dial Business Staff 3, 4; Senior Play Stage Crew 4; Operetta 4; "On Our Way" 3; Girls' Glee Club 2, 3, 4; Pep Club 3; Horseback Riding 3; Swimming 3; Squad Leader 4.

Marjorie Jane Rothman

Pep Club 3; Basket-ball 2; Bowling 4; Skating Club 2, 3.

Peggy Helfrick

Service Club 4; Pep Club 3, 4; German Club 3, 4; Sociology Club 4; Badminton 3.

Dolly Wilson

Service Club 2, 3, 4; Taberna 3, 4; "On Our Way" 3; Drum Majorette 2, 3, 4; Tumbling 2; Volley-ball 2, 3; Skating Club 2; Squad Leader 2, 3, 4; Hockey 2, 3; Basket-ball 2, 3, 4; Baseball 2, 3, 4; Individual Sports 2, 3.

Robert G. Spector

Opera 4, Publicity Manager; Tribe 3, 4; Football 2; Track 3, 4; Intramural Sports 2, 3.

Jane Scott Robertson

National Honor Society; Washington Hall, Brussels, Belgium; Honor Pins 3; Tom-Tom 4; Strut and Fret 4; French Play 3, 4; French Club 3, 4, Pres. 4; Art Club 3.

Claire Lee Turk

Soldan High School; Basket-ball 4.

Jerry Hirsch

Lower House 4; Tribe 2, 3, 4; Track 2, 3, 4; Basket-ball 2, 3; Intramural Sports 2, 3.

Eileen Brasier

U Club 3, 4, Vice-Pres. 4; Wanderlust Club 3, 4; Basket-ball 2, 3, 4; Baseball 2, 3, 4; Volley-ball 3, 4; Hockey 3; Bowling 2, 3, 4, Manager 4; Squad Leader 2, 3, 4.

Jane Newberry

Operetta Chorus 2; Pep Club 3, 4; Sociology Club 4; Squad Leader 2, 4.

SENIOR CLASS

JANUARY, 1941

Donald Charles Apple
Peggy Lou Bellville
Murray Harold Blumenfeld
Ruth Rosemary Davis
Eugene W. Fehl, Jr.
Gerald J. Ford, Jr.
Seymour Gale
Jean F. Grimm
Webster Orien Heinrich
Gertrude Holtzman
Ruth Elaine Kramer
Betty Lantz
Henrietta Mankofsky
Harry Mitchell Martin
William J. Morley
Walter Thomas Oseland
Ben Recht
Florence Sandler
Paul E. Siebert
Kent Bischoff Stoffel
Jean Alden Thomas
William G. Truman
Wilbur Mel Wagner
Lester J. Winkler
William Wallace Westmoreland, Jr.

•

JUNE, 1941

Dick Alberts
Ivy Mae Alles
Carl Balliett
Guy Bigelow
Jack Burnett
Wayne Buckner
Emil Carp
Bob Fadem
Harold Faulk
Ed Flowers
Vivian Forthman
Mary Franz
Ann Haynes
Kurt Hentschke
Jack Higgins
Evelyn Hill
Walker Hill
Sidney N. Hurwitz
Bob Kennedy
Bernard Lapides
Matthew Levy
Kenny Makepeace
Naomi Mazur
Homer McIntyre
Jim Moloney
Austin Nicely
Selma Pogansky
Betty Salomon
Anna Sansone
Burnett Schwartz
Bernice Serenco
Charlotte Sharp
Rodney Simmons
Vincent Staley
Peggy Thiele
Nancy Vogler
Emmett Walker

JANUARY CLASS, 1942

Sybil Andrews
Joe Avellone
Alvin Banly
Charles Barron
Robert Barrick
Fred Bauehwitz
Bill Belanger
Joe Berger
Vivienne Bierman
John Boggiano
Constanee Brockmeyer
Don Brunk
Catherine Bunn
Norma Carmiehael
Jim Clark
Anita Cohen
William Conner
Rose Mary Cregan
James Crisp
Harriet Deutsch
Eva Duffy
Patricia Dugger
Lenore Fadem
Blanche Feldman
Mary Lou Fetsch
Gerry Francis
Bob Frohliehstein
Aris Gorman
Ula Gorman
Bertha Griffin
Elliot Grosberg
Martin Himeles
Tom Hollenshead
Bert Horwitz
Paul Howell
Mary Jacobs
Marjorie Jaeobsmeyer
Bob Kane
Arthur Kelley
Milton Klein
Jaequeline Kransberg
Shirley Kraus
Vaneta Lacy
John Lang
Henry Leioi
Jack Lepp
Isabelle Levy
Carl Litt
Don Marting
Monroe Mathes
Audrey Maxwell
Marguerite Meyer
Bob Ming
Joe Moi
Joe Moloney
Bob Moore
Cecile Mouscher
Howard Pattiz
Hazel Patterson
Jacqueline Perbal
Ray Priest
Ray Rawlings
Peggy Riddle
Lester Rosenblatt
Marilyn Rowland
Floyd Russell
Owen Sandoz
Jerome Sandweiss
Shirley Savnow
Julius Schainblatt
Bud Schultz
Ray Schwartzman
Bert Schweizer
Betty Sexton
Marion Sigoloff
Rhoda Silverstein
Bill Skinker
Burton Sorkin
Jean St. Cyr
Dorothy Stone
Reed Thursby
Thelma Vaden
Jack Webb
Jim Westenheiser
Charles Wheeler
Francis White
Aliee Withington
Elliott Wyman
Genevieve Zielinski

MATHES, SEXTON, CARMICHAEL, THURSBY

JUNE CLASS, 1942

much Love, Sammye Guttman, Al Boxerman

Virginia Ackerman
John Alden
Ben Alderman
Pauline Armstrong
Richard Ayars
Bob Baldwin
Betty Balensifer
Preston Bank
Bernard Barken
Luna Bauer
Dorothy Bay
Tim Beyer
Myron Beeker
Emilie Bell
Miriam Berg
Anita Berger
Lorraine Berry
Sally Berwitz
Leo Birenbaum
Lloyd Blanke
Alvin Bodine
Jim Boes
Ashley Boguslaw
Junior Bollingi
Anita Bonder
Stanley Boxer
Al Boxerman
Carl Brandenberg
Frank Brink
Warner Briscoe
Charles Brooks
Leona Bunn
Susan Carter
Stanley Chazen
Cathrine Cope
Martin Cotlar
Grace Dady
Sara Ford Dallmeyer
Robert Day
Leon DeLeal
Lee Demba

Alter Dexter
Edward Dinkela
Eugene Dorsey
Grace Duckworth
Mary Duncan
Shirley Faith
Carolyn Fenton
Alice Fink
Lena Fischer
Doris Fleisher
Rose Mary Franz
Melvin Friedman
Betty Jeane Frost
Art Gens
Kathleen Gorbet
Daniel Goodman
Mary Charity Grace
David Greenman
Art Greiner
Ted Greiner
Babette Gross
Jack Guenzberger
Sammye Guttman
Willis Haines
Jeanne Halliday
Jerome Halter
Rosemary Harbuther
Jack Heiser
Anne Hilmer
Bill Hirschi
Grace Hoevil
Helen Mae Hoffman
Anne Hogeland
Roberta Hornbein
Oliver Inge
Jim Jacobi
Sue Jacobs
Sidney Jankawitch
Wade Jankawitch
Eleanor Jerold

Hortense Kahn
Norma Kahn
Thelma Keller
Loretta Kemp
William Kineheloe
John King
Jack Kirk
Charles Klarsch
Jimmy Kopf
Judy Korngold
August Kransberg
Leatrice Lapin
Gladys Large
Ralph Larson
Betty Lehman
Annabel Leonard
Shirley Lepowitz
Erwin Lerner
John Locke
Natalie Moehlman
Helen Mankin
Elizabeth McBride
Donald McGrath
David Mendelson
Faye Meyers
Bonnie Mohme
Earl Moody
Jean Moon
Mary Lou Nelson
Virginia Nelson
Herbert Orenstein
Ruth Osborne
Bernice Ott
Virginia Lee Perrings
George Perry
Stanwood Portnoy
Reta Quirk
Mary Raidt
Suzzane Ramsey
Jim Rawlings

Francia Rippstein
Douglas Rodewald
John Rogan
Allan Rosenblatt
Arline Rosenblatt
Marian Rosenbloom
June Rousa
Betty Lee Routman
Gloria Salsman
Jim Searey
Marvin Schoenfeld
James Shanahan
Milton Sheinbein
Carve Sieling
Bob Siempelkamp
James Sims
Betty Sophir
Dottie Sprague
Betty Stanford
Ruth Stoker
Stanley Stone
Al Stein
Lynton Sullivan
Nancy Sullivan
Dick Tennant
Bernice Thomassen
James Thomeczek
Margaret Trowbridge
Jean Tucker
Bluford Usrey
Bernard Wagner
Ed Wahls
Michael Weigert
Jack Weinroth
Edward Weiss
Julia Lou Winsby
Leslie Wise
Arthur Wissman
George Wuehter
Anita Wulfert

Wilfred

JANUARY CLASS, 1943

Mike Adzick
Dotty Alperin
Gerald Baris
Marian Barnholtz
Richard Barrick
Eloise Boechman
Violet Boening
Evelyn Bearman
John Blumenfeld
Lawrence Brasier
Dorothy Brazzelle
Bruce Brockman
Helen Brockman
Nancy Brockmeyer
Marilyn Broman
Jack Brunk
Robert Brunkman
Andrew Buford
Arthur Burgher
Harold Butcher
Jim Butler
Pattie Carmichael
Patricia Cawthorn
Ruth Christman
Gaither Clark
Sallie Clements
Richard Cohen
Marvin Cornlath
Bill Cone
Ray Eder
John Enberg
Lee Estes
Melva Fein
Glenn Fleihman
George Forster
Jacqueline George
Wesley Gorg
Mayo Gottliebson
Mary Grady
Dolores Griffith
Frank Grimm
John Grosch
Eugene Grosberg
Lelia Grosberg
Gus Gruendler
Arnold Guyet
Judy Haigler

Janey Harting
Dale Haworth
Donald Hedrick
Richard Hem
Jane Herman
Jane Hoffman
Alden Hoffner
Randall Hogan
Harold Horstman
Bob Hutkin
Dick Jacques
Merrie Jones
Roselyn Kaplan
Sylvan Kaplan
Eugene Katz
Harold Katz
Morton Klein
Jane Kramer
Henry Lange
Loy Ledbetter
Shirley Lengfelder
Marjorie Leventhal

Bernard Librach
Louise Liebig
Jackie Lippman
Margie Lipsutz
Emilie Moloney
Tom Maloney
Myron Manne
Elaine McNelly
Arthur Meade
Mary Moran
Beatrice Morganstern
Kennard Morganstern
Kathleen Morris
Sulvia Moscowitz
Earl Mueller
Virginia Murphy
Bob Norwine
Franklin Nugent
Mary O'Brien
Tim O'Brien
Harrison Ochs
Lionel Oksner

Mildred Owings
Sam Parnas
Homer Patterson
Esther Paubel
Meredith Pemberton
Charles Petersdorff
Irvin Prelusky
Nestor Roose
Jim Rogers
Milton Rosen
Margie Roth
Stella Ruhe
Harry Salniker
Michael Sandulo
Edward Satz
Sylvia Schneider
Elizabeth Schnitzer
Bill Self
Mignon Senturia
Charlotte Sherman
Rolla Shickman
Patricia Sigwart
Ruth Sinclair
Rita Skrewan
Gene Smit
Jim Smith
Richard Smith
Betsy Stein
Harlan Steinback
Nancy Sugrue
Grace Sutter
Orval Sutter
Wilbert Taubenson
Gilbert Thomas
Bob Thompson
Charles Urguhart
Ruth Ward
Cliff Webb
Peggy Webber
Delphine Weinberg
Melvin Weitzman
Eugene Wood
Marian Wolfson
Norman Wortier
Eleanor Wracchia
Don Zimmerman

RAWLINGS, YOUNG
HARTING, MOON

JUNE CLASS, 1943

Betty Lou Sherman

Sylvia Zella Goodberg

Beverly Fisher

Beverlee Gorenstein

Betty Abrell
Harry Alexander
Richard Allen
John Alles
Paul Alter
Donald Altman
Donald Arata
Alice Arnold
Lois Balson
Joyce Berenstein
Gail Berger
Don Bertram
Kenneth Betts
Marie Beudyk
Carolyn Bloomenfeld
Pat Bolz
June Brennan
Carl Brock
Colbert Cartwright
Douglas Chandler
Lynn Chambers
Ben Choden
Sylvia Chodorovsky
Carl Christianson
Jack Codding
Shirley Cohen
Isabel Cohn
Wayne Condict
Rowland Conklin
Jim Copeland
Claire Cowdrey
Ronald Dahlmeyer
Mary Jean Davis
Stanley De Groote
June Doischman
Virgil Dorn
Edwin Dorsey
Jerry Drisdall
Richard Ealum
Jim Edwards

Marlin Ellis
Julia Enberg
Betty Enoch
Dorothy Erickson
Bernice Eshleman
Camilla Fausek
Bill Fausett
Edward Felkel
Richard Fifield
Charles Finch
Beverly Fisher
Laura Fleischman
Joan Gale
Marie Gearrhart
Florence German
William Ginsberg
Clifford Godwin
Anna Lee Goldberg
Barbara Goldman
Roberta Goldman
Irving Goldstein
Shirley Gollub
Marie Goodale
Beverlee Gorenstein
Margaret Hargrave
Charles Hartmann
Charlotte Hartmann
Ben Hecht
Joanne Hecker
Jordan Heiman
Edythe Helman
Mary Jane Herzing
Frank Hinchey
Helene Hoffman
Edna Hohense
Myron Holtzman
Dorothy Horn
William Horn
Edith Horstman
Paul Jabe

Virginia Jackson
Elmer Joaquin
Arthur Johnson
Bob Johnson
Jim Jones
Albert Julius
Fred Julius
Edmond Juncker
Arnold Kaiser
Joy Kaiser
Ray Kaiser
Marvin Kalishman
Marguerite Kapellman
Jim Keffer
Lenore Kieffer
Treasure Kistler
Ed Klein
Bob Kortkamp
Al Latta
Betty Lange
Anthony Lesmski
Doris Leudloff
Burton Librach
Donal Lite
Robert Lund
Shirley Marglous
Shirley Margulis
Bill Malkemus
Jerome Marcus
John Marsden
Larry McNamara
Lowell McNelly
Burton Mechelson
Bill Medford
Alice Menges
Jo Ann Menzel
Tom Meyersieck
Meryl Moehlman
Nancy Morrison
Elsa Muench
Norris Newberger

Patricia Orr
Raymond Ott
Pearl Palkes
Pat Paradise
Gloria Parnces
Phyllis Pastel
Jack Paton
Betty Pearce
Lowell Pearce
Ruth Pepping
John Pilksen
Jean Poler
Jean Priest
Helen Quirk
Mary Reiser
Jean Reynolds
Adrain Robertson
Paul Romano
Jean Ronsick
Sam Rosenblum
Florence Roth
Harold Rotta
Helene Rovics
Howard Ruban
Phyllis Saffern
Elizabeth Sandberg
Joann Sanders
Marianna Sandulo
Agnes Schene
Albert Schleuter
Eugene Schweig
Shepard Shapiro
Bettye Sherman
Harold Shickman
Marion Silver
Adele Silverman
Bernadine Silverman
Helen Silverman
Sidney Silverman
Wilma Slenn

Leonard Smith
Leora Smith
Richard Smith
Tillie Smith
Christ Speronlas
C. C. Spiegelhalter
Betty Staples
Irwin Stavin
Anita Steinke
Taylor Strubinger
Quentin Swaboda
Melvin Swiney
Ruth Taslicky
Bob Terry
Betty Tischer
Betty Thomas
Wayman Thomas
Harry Thomeczek
Virginia Townsend
Bill Veitch
Jeanne Verschleiser
Harold Wagner
Charles Walker
Mary Weiderholdt
Earl Wedenbroak
William Wegener
Shirley Weinstein
Irving Weinstock
Ida Mae White
Virginia White
Nancy Wilder
Bob Wilhelm
Nancy Winans
Clifford Winkler
Julia Wissman
Gloria Yawitz
Muriel Yedlin
Betty Yungbluth
Arthur Zlatnich
Floyd Zwibelman

JANUARY CLASS, 1944

Alice Adams
Verdalee Adams
Tom Albach
Walter Alt
Phyllis Armstrong
Kyle Bach
Eugene Barken
Jim Barringer
Jim Bass
Ann Becker
Stanley Becker
Rose Marie Belt
Fred Bernard
John Bernard
Sallie Bigelow
Sidney Boken
Betty Booth
Edna Mae Brann
Jerry Braun
Betty Jean Braunk
Dorris Bush
Natalie Bynum
Jack Calull
Evelyn Calun
Dorothy Cathcart
Mildred Clark
Alan Cohn
Gloria Culun
Anita Cutter
Leon Dandick
Dick Deibel
Dorothy Demba
Norman DeWoskin
Betty Dieckmeyer
Bernice Dowdall
Phyllis Feldman
Judie Finn
Bonnie Fishman
Norma Frank
Joyce Freidman
Arthur Fuldner
Edward Giessow
Bob Gilly
Jean Goldman
Eileen Gordon
Marvin Gorman
Dick Greenblatt
Francis Grothoff
Jean Hagen
Shirley Harris
John Hawken
William Hernye
Mary Lou Hershey
Ted Hewlett
Cyrus Higginbotham
Arlene Hildebrandt
Bob Hildebrandt
Jeanne Hirsch
Jean Hollquist
Rose Holtzman
Robert Keith
Norman Klayman
Julius Koplowitz
Wallace Kragh
Irvin Krupin
Betty Lacy
Jack Land
Frances Lange
Harold Lasky
Fletcher Latta
Reinhold Leicht
Roselyn Leonard
Shirley Lichtenfeld
Norton Lieberman
Harold Long
Gerald Margolies
Charles Martin
Bob Marx
Herby Mathes
Jim McKelvey
Maryetta Meade
Mary Jane Miller
Barry Minneah
Lester Mouscher
Monell Needham
Eileen Newport
Don Norwine
Eileen O'Brien
Neal Orenhandler
Rita Pearce
Rose Mary Pearce
Gloria Pohle
John Pugh
Paul Raidt
Lu Rawlings
George Rieves
Arthur Roufa
James Rowe
Phyllis Rubin
Edna Safron
Sylvia Sandler
Ted Sauer
Virginia Schlireth
Marvin Schram
George Schwebel
Catherine Selp
Harvey Serenco
Harriet Silverberg
Joye Siroky
Doris Skillman
Larry Smith
Roscoe Smith
Peggy Speier
Betty Serenco
Bob Staley
Earle Stanza
Louis Supie
Marie Tallis
Don Tallman
Betty Taylor
Kenneth Tessler
Maurene Tranin
Druscilla Tulper
Gerald Lurk
Jack Veitch
Raymond Weiss
Helen Jane White
Orville White
Beatrice Withirs
Allye Wolff
Lester Wuenscher
Dorothy Zambruski
Evelyn Zellinger
Bettie Zurheide

HINCHEY, MEYERSIECK
WISSMAN, BROWN

1. THAT'S US ALL OVER

2. LIBRARY, MAY 22, 1941

3. AN OPENING A MILE WIDE

4. OUR GOOD DEED THANKS-GIVING TIME

5. CANCEL *terms*? NEVER!

6. THE WAY I HEARD IT

7. WE DID IT AGAIN

8. BEAUTIFUL HORSES

9. NICE WORK BOYS

10. U. CITY'S TORCH AT MIDNIGHT

11. APPLEBY GETS OFF A 40 YARDER

12. WHERE IS THAT BOOK CARD

13. EFFORT DISTANCE = RESISTANCE DISTANCE

HONORABLE MENTION
2. OUR OWN STATE CHAMPS
3. THE LAST MILE
4. WINGS ?
5. WHAT'S THIS [4+5=10]
6. KARROSO AND FOX
7. THE HOME S-T-R-E-T-C-H
8. INDIAN STARTERS
9. LOVER'S LULLABY
10. U. CITY'S 1st FRESHMAN TEAM
11. JOE BLOW
12. SCALING THE HEIGHTS
13. "I'D LIKE TO WRING YOUR NECK"
14. BORED!
15. LAY YOUR PROBLEMS ON THIS TABLE
HM-M-M
2
3
4
5
6
7
8
9
10
11
12
13
15

CREATIVE

OUR *Activities Pose* FOR A *Moment*

Extra-curricular activities help round out the intellectual existence of the student or offer to him the relaxation that is also necessary to his best development. Many find this relaxation in further study of their favorite subjects, and seek this means of recreation by joining the language, science, or mathematics clubs; others seek such diversion in photography, traveling, or acting. Leadership and social ease are traits one acquires or develops through this participation. Recognizing the necessity of recreation as well as work, we proudly present the sponsors and members of our extra-curricular organizations.

TOM - TOM

Marjorie S. Harris — *Sponsors* — Catheryn A. Mahne

WRITING STAFF

Charlotte Alper - - - - - - - - - - - - - - - *Copy Editor*
Malcolm Chandler - - - - - - - - - - - - - *Make-up Editor*
Rhoda Alter - - - - - - - - - - - - - - - *Assistant Editor*
Milton Klein - - - - - - - - - - - - - - - *Assistant Editor*
Sidney Hurwitz - - - - - - - - - - - - - - - - *Assistant*
Eileen Kranson - - - - - - - - - - - - - - - - *Assistant*
Ed O'Brien - - - - - - - - - - - - - - - - - - *Assistant*
Ray Schneider - - - - - - - - - - - - - - - - - *Assistant*
Jack Goldman - - - - - - - - - - - - - *Boys' Sports Editor*
Bert Schweizer - - - - - - - - - - - - *Boys' Sports Assistant*
Harold Robiner - - - - - - - - - - - - - - - *Photographer*

Betsy Stein

Business Staff

Rhoda Alter, *Business Manager,* Jerry Brasch, *Assistant Manager,* Dorothy Drakesmith, *Exchange,* Roberta Hornbein, *Exchange,* Sue Jacobs, *Circulation Manager.*

Typists

Charlotte Alper and members of Miss Briscoe's advanced typing classes.

Reporters

Paul Alter, Vivienne Bierman, Colbert Cartwright, Ted Greiner, Sue Jacobs, Ellen Kawin, Eileen Kranson, Bob Krieger, Faye Meyers, Natalie Moehlman, Ellen Reichman, Jane Robertson, Arline Rosenblatt, Julius Schainblatt, Balfour Slonim, Betsy Stein, Herbert Torgove, Cliff Webb, Julia Lou Winsby.

Solicitors

Richard Allen, Margery Batt, Lourell Campbell, Dorothy Drakesmith, Roberta Hornbein, Mary Jacobs, Sue Jacobs, Sidney Jankawitch, Judith Korngold, Betty Lehman, June Librach, Helen Mankin, Peggy Molasky, Margaret Trowbridge.

Sponsor — Miss Hamilton

EDITORIAL STAFF

Raymond Lochhead - - - - - - - - - - - - - *Editor-in-Chief*
Charlotte Alper - - - - - - - - - - - - - *Associate Editor*
Charles Bach - - - - - - - - - - - - - - *Business Manager*
Virginia McCreery - - - - - - - - - - - *Circulation Manager*
Marvin Reiss - - - - - - - - - - - - - - - - - *Art Editor*
Burton Sorkin - - - - - - - - - - - - - *Assistant Art Editor*
Harold Robiner - - - - - - - - - - - - - *Staff Photographer*
Preston Bank - - - - - - - - - - - - - - *Staff Photographer*

Writing Staff

Rhoda Alter, Sidney Hurwitz, Milton Klein.

Typists

Charlotte Alper, Anita Scholer, Marilyn Steinbach.

Solicitors

Harold Becker, Bob Counts, Marshall Brooks, Lillian Christensen, Audrey Fruchte, Kay Gorbet, Jean Halliday, Marcella Hammel, Norma Hawken, Jean Phillips, Marianne Kammerer, Charity Neal, Eleanor Reid, Jacqueline Rowe, Ray Schneider, Bud Schultz, Jean Sides, Nancy Speaks, Jane Speigel, Jane Young.

STUDENT COUNCIL

Sponsor — Miss Emery

Rottman, Schlesinger, Eder, Kleinschmidt, Chandler, Christopher, Slonim
Bach, Kolker, Alter, Miss Emery, Rosenberg, Thomas, O'Brien
Fuchs, Steinbaum, Pemberton, Levy, Lochhead, Sauer, Schneider

SEPTEMBER-JANUARY, 1940-1941

Bobbye Levy - - - - - - - - - - - - - - *President*
Raymond Lochhead - - - - - - - - - - *Vice-President*
Shirley Pemberton - - - - - - - - - - - *Secretary*
Bob Sauer - - - - - - - - - - - - - - *Treasurer*
Jerry Steinbaum - - - - - - - - - *Sergeant-at-arms*

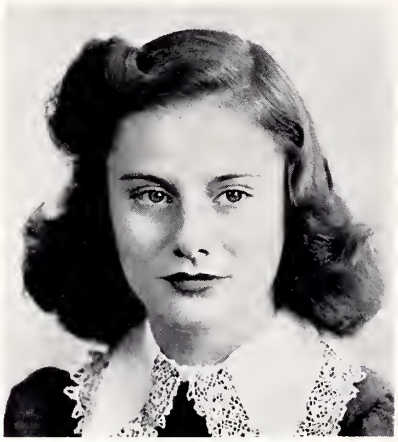

Levy

Members

Rhoda Alter
Charles Bach
Bob Baker
Wilbur Christopher
Bernard Eder
Martha Fuchs
Kraemer Kleinschmidt
Melvin Kolker
Bobbye Levy
Ray Lochhead
Ed O'Brien
Shirley Pemberton
Rhoda Rosenberg
Eli Rottman
Bob Sauer
Stanley Sehlesinger
Ray Sehneider
Balfour Slonim
Jerome Steinbaum
Cal Thomas

STUDENT COUNCIL

Sponsor — Miss Emery

Members

Charlotte Alper
Charles Bach
Bob Baker
Wilbur Christopher
Bob Counts
Bernard Eder
Martha Fuchs
Theodore Greiner
Janey Harting
Marianne Kammerer
Milton Klein
Bobbye Levy
Ray Lochhead
Bob McElwain
Homer McIntyre
Jim Moloney
Ed Moore
Charity Neal
Shirley Pemberton
Eli Rottman
Richard Sauer
Raymond Schneider
Cal Thomas

Sauer, Bach, Baker, Moore, Counts, Greiner, Schneider, Klein
Thomas, Moloney, McIntyre, Miss Emery, Harting, Alper, Eder
Pemberton, Rottman, Lochhead, Christopher, Fuchs, Neal, Kammerer, Levy

JANUARY-JUNE, 1941

Wilbur Christopher - - - - - - - - - - - *President*
Martha Fuchs - - - - - - - - - - - *Vice-President*
Charity Neal - - - - - - - - - - - - - *Secretary*
Eli Rottman - - - - - - - - - - - - - *Treasurer*
Bernard Eder - - - - - - - - - - - *Parliamentarian*
Raymond Lochhead - - - - - - - - *Sergeant-at-arms*

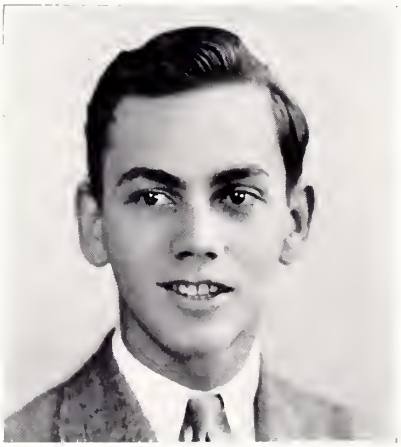

Christopher

LOWER HOUSE

Sponsor — Mr. Collings

Lochhead

SEPTEMBER, 1940-JANUARY, 1941

Raymond Lochhead - - - - - - - - - - - *Chairman*
Naomi Mazur - - - - - - - - - - - *Vice-Chairman*
Charity Neal - - - - - - - - - - - - - *Secretary*
Ray Eder - - - - - - - - - - - - - - - *Treasurer*

Weinischke, Kelly, King, S. Mathes, Christiansen, Wissman, Varley, Goldman, Belanger
Lazarus, Dana, Nott, Counts, Klein, Schultz, Kammerer, Sides, Bierfreund, Dunham
Duncan, Lapin, Maloney, House, Mr. Collings, Sears, Harting, Reichman, Davis, Sher
Leventhal, Alper, Neal, Lochhead, Mazur, R. Eder, McCreery, Meyers, Sullivan

Members

Charlotte Alper
Betty Bierfreund
A. W. Booker
Paul Christiansen
Bob Counts
Pearce Dana
Nancy Davis
Mary Duncan
Ann Dunham
Patty Dunham
Ray Eder
Jack Goldman
Janet Harting
Gloria House
Marianne Kammerer
John King
Arthur Kelley
Milton Klein
Leatrice Lapin
Harry Lazarus
Betty Leventhal
Jim Moloney
Virginia McCreery
Naomi Mazur
Faye Meyers
Kennard Morganstern
Charity Neal
Charles Nott
Ellen Reichman
Bud Schultz
Olive Cecil Sears
Helen Sher
Jeanne Sides
Bill Weinischke
Arthur Wissman
Sidney Mathes
Jim Varley

LOWER HOUSE

Sponsor — Mr. Collings

Members

Tim Beyer
Paul Christensen
Wanda Conner
Marvin Cornblath
Ronnie Dahlmeyer
Nancy Davis
Pat Dunham
Sheldon Fisher
Ed Flowers
Frank Grimm
Jeanne Halliday
Marcella Hammel
Martin Himeles
Stanley Hirschfield
Jerry Hirsch
Gloria House
Pete Hughes
Merrie Jones
Ellen Kawin
Arthur Kelly
Morton Klein
Kraemer Kleinschmidt
Leatrice Lapin
Betty Lehman
Sydney Mathes
Dorothy May
Naomi Mazur
Faye Meyers
Tom Meyersieck
Kennard Morganstern
Tom Niedringhaus
Charles Nott
Ray Rawlings
Olive Cecil Sears
Betty Sexton
Steve Sinclair
Betty Sophir
Vincent Staley
Arthur Wissman

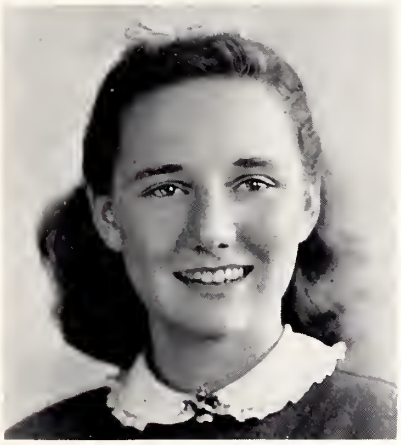

Fuchs

JANUARY-JUNE, 1941

Martha Fuchs - - - - - - - - - - - - - *Chairman*
Kraemer Kleinschmidt - - - - - - - *Vice-Chairman*
Olive Cecil Sears - - - - - - - - - - *Secretary*
Tom Niedringhaus - - - - - - - - - - *Treasurer*

Morton Klein

Nott, Morgenstern, Himeles, Christensen, Fisher, Mathes, Wissman, Sinclair, Hirschfield, Hirsch, Flowers
Lapin, Kelly, Cornblath, Sophir, House, Mr. Collings, Halliday, Dunham, Staley, Rawlings, Meyersieck
Kawin, Meyers, Jones, Niedringhaus, Sears, Fuchs, Kleinschmidt, Sexton, Hammel, Conner, May

HONOR PINS

SEPTEMBER-JANUARY, 1940-1941

Bronze Pins

Fred Bauchwitz
Anita Berger
June Brennan
Ann Dodge
Judy Haigler
Marcella Hammel
Stanley Hirschfield
Shirley Hochman
Roberta Hornbein
Bob Fadem
Edward Felkel
Sydney Mathes
Tom Meyersieck
Donald Miller
Marianna Sandulo
Gloria Salsman
Elizabeth Sandberg
Taylor Strubinger
Cal Thomas

Silver Pins

Bob Counts
Ray Eder
Theodore Greiner
Bertha Griffin
Janey Harting
Arthur Kelley
Jacqueline Kranzberg
Meryl Moehlman
Kennard Morganstern
Carol Wilson
Julia Winsby
F. G. Wooster

Gold Pins

Arthur Greiner
Elaine Katelman
Ellen Kawin
Leatrice Lapin
Allan Rosenblatt
Arline Rosenblatt
Beverly Sandler
Julius Schainblatt
Helen Sher
Margaret Trowbridge

First Bar

Rhoda Alter
Jerry Braseh
Wilbur Christopher
Milton Klein
Betty Sexton

Second Bar

Charlotte Alper
Malcolm Chandler
Martha Fuehs
Ellen Reichman
Rhoda Rosenberg
Richard Sauer
Nancy Speakes

Harvard Book Award

Milton Klein

Schoenthaler Awards

First, Martha Fuehs
Second, Allan Rosenblatt

Sponsor — Mr. Bergman

Scholarship, leadership, character, and service are the characteristics which the National Honor Society recognizes in its selection of members. The honor of being elected to the society comes to not more than fifteen percent of each graduating class. The decision of the persons to be admitted rests with the faculty. When this honor has been bestowed upon an individual, it is his duty and privilege to keep the flaming torch glowing ever more brightly.

Members — January, 1941

Joan Abbott
Rhoda Alter
Sylvia Garber
Arthur Greditzer
Melvin Kolker
Harry Lazarus
Henrietta Mankofsky
Gwendolyn Powers
Ellen Reichman
Rhoda Rosenberg
Bob Sauer
Stanley Schlesinger
Balfour Slonim

Christopher, Eder, Kleinschmidt, Chandler, Moore, Sauer, Sachs, Rottman
Robertson, Counts, Thomas, Fuchs, Dunham, May, Lochhead, Baker, Orwig
Sher, Alper, Alter, Hammel, Spiegel, Neal, McCreery, Speaks

Members—June, 1941

Charlotte Alper
Bob Baker
Malcolm Chandler
Wilbur Christopher
Bob Counts
Patricia Dunham
Bernard Eder
Martha Fuchs
Marcella Hammel
Kraemer Kleinschmidt
Raymond Lochhead
Dorothy May
Naomi Mazur
Virginia McCreery
Ed Moore
Charity Neal
Edward O'Brien
Betty Ann Orwig
Jane Robertson
Eli Rottman
Eugene Sachs
Richard Sauer
Raymond Schneider
Helen Sher
Nancy Speakes
Jane Spiegel
Cal Thomas

OPERA CHORUS and BALLET

ME

THE OPERA COMPANY

THE CHIMES OF NORMANDY

"The Chimes of Normandy" was the fourteenth annual opera to be produced at the University City Senior High School. It was, indeed, an outstanding event of the school year. Mr. Mechalson and Miss Howard were, as in the past, responsible for the excellent direction of the opera.

THE BALLET

OPERA CAST

LOCHHEAD, ADAMS, FOX, KARROS

CAST OF CHARACTERS

Serpolette	Shirley Mae Fox	Notary	Orville White
Germaine	Verdalee Adams	Gertrude	Meredith Pemberton
Jean Grenicheux	George Karros	Jeanne	Peggy Webber
Gaspard	Jerome Sandweiss	Manette	Lillian Somerlad
The Bailli	Fred Ringham	Suzanne	Mary Jean Lilly

Henri-Marquis of Corneveal ..... Raymond R. Lochhead

Ringham, Fox, Karros, Sandweiss, Lochhead, Adams, White

LE CERCLE FRANCAIS

Sponsor — Miss Wolfner

Skinker, Armstrong, O'Brien, Brasch, Milder, Frohlichstein
Gordon, Griffin, Miss Wolfner, Reichman, Mace
Sorkin, Chandler, Fuchs, Robertson

OFFICERS

Martha Fuchs
President
Jane Robertson

Malcolm Chandler
Vice-President
Malcolm Chandler

Jane Robertson
Secretary
Jackie Perbal

Burton Sorkin
Treasurer
Jerry Brasch

To appreciate the high culture of the French people as well as understand their language, Le Cercle Francais was organized fifteen years ago. The organization is divided into three groups—Music, Literature, Games and Conversation—which hold meetings in rotation. At the completion of a circuit, a general meeting is held. During the second semester a French play is presented. *La Toudre Aux Yeux* was the play given this year and met with tremendous success. To become a member one must have completed a year of French with at least an eighty average and must, naturally, be successful in the try-outs.

Members

Pauline Armstrong
Jerry Brasch
Malcolm Chandler
Bob Frohlichstein
Martha Fuchs
Ruby Gordon
Bertha Griffin
Margaret Mace
Roma Milder
Edward O'Brien
Jackie Perbal
Ellen Reichman
Jane Robertson
Bill Skinker
Burton Sorkin

DER DEUTSCHE VEREIN

Sponsor — Miss Polster

Persons who desire to obtain a better understanding of old German life and customs, a greater skill in speaking the language, and who have completed a semester of German with at least a "C" average, are eligible to become members of Der Deutsche Verein. The club's activities consist of such varied events as talks by persons familiar with German life and customs, a picnic, a Christmas party, German games, and reports.

Members

Pauline Armstrong
Wright Armstrong
Mary Ellen Bachman
Fred Bauchwitz
Luna Bauer
Anita Berger
Robert Beyer
Murray Blumenfeld
Alfred Bromet
Sara Ford Dahlmeyer
Lenore Fadem
Art Greiner
Marcella Hammel
Peggy Helfrick
Helen Mae Hoffman
Vernon Katz
Kraemer Kleinschmidt
Eileen Kranson
Raymond Lochhead
Marian Maizner
Harvey Moldafsky
Raymond Ott
Mary Reiser
Marilyn Roland
Allan Rosenblatt
Stella Ruhe
Richard Sauer
Balfour Slonim
Nancy Speakes
Greta Westerfeld
Audrey Yawitz

Hammel, Helfrick, Bromet, Westerfeld, Blumenfeld, Ruhe
Bauchwitz, Bauer, Kleinschmidt, Polster, Sauer, Rowland
Slonim, Beyer, Speakes, Lochhead, Armstrong

OFFICERS

Robert Beyer
President
Nancy Speakes

Richard Sauer
Vice-President
Alfred Bromet

Nancy Speakes
Secretary
Marcella Hammel

Wright Armstrong
Treasurer
Robert Beyer

Balfour Slonim
Sergeant-at-Arms
Robert Beyer

PALETTE and BRUSH

Sponsor — Miss Gray

OFFICERS

Marvin Reiss - - - - - - - - - - - - - - - - - - - *President*
Bob Kreiger - - - - - - - - - - - - - - - - - - *Vice-President*
Irvin Glazer - - - - - - - - - - - - - - - - *Secretary-Treasurer*

Ten percent inspiration, ninety percent perspiration—that is what comprises the main of artistic achievement. Members of Palette and Brush, one of the school's oldest organizations, gain inspiration by their visits to Campbell House, the Art Museum, the water-front, and other places that lend an itch to an artist's fingers. Then comes perspiration. Members gather around a student model, and with a strong will, a good eraser, and the instruction of Miss Gray, they learn and they create. A faculty tea at the end of the first semester, the annual Christmas party, and the spring "fun-fest" complete the year's activities.

Fredman, Grimm, Helman, Miss Gray, Julianelle, Moran
Stanford, Sherman, Thomas, Fenley, Priest
Andrews, Kreiger, Reiss, Glazer, Mohme

Members

John Alden
Sybil Andrews
Judie Finn
Bette Rae Fredman
Frank Grimm
Babbette Gross
Jane Heiman
Cyrus Higginbotham
Mimi Julianelle
Bob Krieger
Gloria Mintz
Bonnie Mohme
Mary Moran
Jean Priest
Eleanor Reid
Marvin Reiss
Marilyn Rowland
Leona Sherman
Betty Stanford
Betty Thomas
Elizabeth Wolf

MATHEMATICS CLUB

Sponsor — Miss Turner

OFFICERS

Jim Moloney - - - - - *President* - - - - - Milton Klein
Homer McIntyre - - *Vice-President* - - - - Jerry Brasch
Martha Fuchs - - - - *Secretary* - - - - Betty Sexton

The Math Club members often entertain themselves at meetings by working trick problems, but the real purpose of this organization is to investigate the practical use of mathematics. This end is achieved by visits to industrial plants and business firms. Members are also enlightened by speakers, one of whom was Mr. Buckminster. In their schedule figure other activities, the most important of which is the annual picnic. Two years of mathematics and a satisfactory showing on the exam given are the requirements for membership in the club. In learning the practical side of mathematics the importance of the class room is shown.

Members

Harold Becker
Jerry Brasch
Lourell Campbell
Florence Christopher
Bob Counts
Martha Fuchs
Ted Greiner
Gloria House
Sidney Jankawitch
Arthur Kelley
Milton Klein
Kraemer Kleinschmidt
Ray Lochhead
Homer McIntyre
Dorothy May
Natalie Moehlman
Jim Moloney
Bob Moore
Tom Niedringhaus
Ed O'Brien
Ray Priest
Eli Rottman
Ray Schneider
Bud Schultz
Betty Sexton
Margaret Trowbridge
Julia Lou Winsby

Counts, Klein, Greiner, Brasch, Kleinschmidt, O'Brien, Niedringhaus, Schneider, Jankawitch, B. Cohen
Priest, Kolker, May, Miss Turner, House, Rottman, Becker
Trowbridge, Campbell, Fuchs, Moloney, McIntyre, Lochhead, Sexton

GIRLS' GLEE CLUB

Sponsor — Mr. Mechalson

The Octette

Shirley Fox

Verda Lee Adams

Meridith Pemberton

Lillian Somerlad

Norma Hawken

Naomi Mazur

Betty Wiebe

Jean Phillips

The Girls' Glee Club had a part in the annual Christmas assembly and also the annual opera. A fine interest was maintained and a fine group of songs was studied. Because of so many rehearsals after school, Mr. Mechalson had most of the girls working on opera materials entirely and the group did much to make the annual opera a success. It is hoped that the club can begin to function at the opening of school in September and carry on throughout the year.

BOYS' GLEE CLUB

Sponsor — Mr. Mechalson

The Boys' Glee Club met rather infrequently the first semester because members were in so many other organizations of the school. The Club, however, managed to contribute a group of fine songs to the annual Christmas assembly program. During the second semester the Boys made a distinct contribution as members of the chorus of the Opera, "Chimes of Normandy," the fourteenth annual student production. George Karros of the club, Ray Lochhead and Fred Ringham carried leading roles in the performance. George also appeared as tenor soloist on the Christmas program. Even though meetings were not as regular as desired, everyone enjoyed the work and interest was greater than ever before.

Meyersick, Lochhead, Marting, Christopher, Varley, Westenheiser, Greiner, Greenman, Hughes
Woods, Geyot, Karros, Briscoe, Spiegelhalter, Heck, Butcher, Moll
Belanger, Moore, St. Cyr, Mechalson, Booker, Spector, Bigalow
Greditzer, Hirschi, Steinbaum, Fenton, Searcy, Ringham, Greiner

The Octette

George Karros

Ray Lochhead

Arthur Greditzer

Jean St. Cyr

Wyot Woods

Harold Butcher

Guy Bigelow

A. W. Booker

SCIENCE CLUB

Sponsor — Mr. Schultz

OFFICERS

Harvey Oberman - - - - - - - - - - - - - - - - - *President*
Charlotte Alper - - - - - - - - - - - - - - - - *Vice-President*
Charlotte Alper - - - - - - - - - - - - - - - *Secretary-Treasurer*

Members of the Science Club discuss the letters alpha, beta, and gamma, not as they are applied to fraternities, not in their original Greek meaning, but as they are applied to those rays emanated by radium. The discussion of cosmic rays, the cyclotron, and other modern topics of science about which so little is known that few texts contain references to them, are the subjects with which the Science Club entertains itself. The members of this club frequently have access to Washington University, where they have seen the largest cyclotron in the country in construction. Many interesting experiments are also performed.

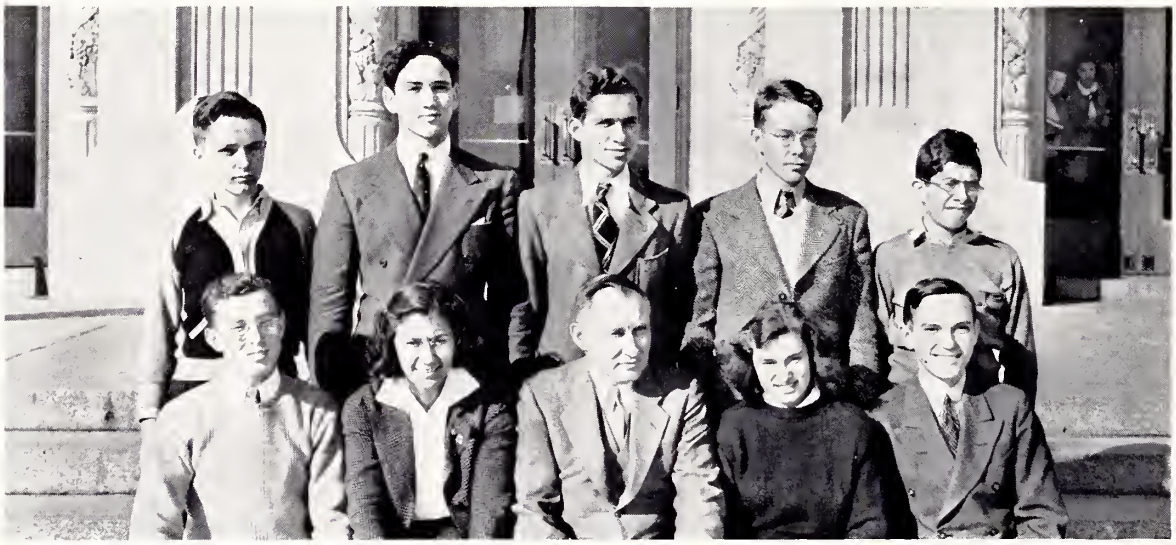

Larson, Slonim, Bauchwitz, Greiner, Jankawitch
Oberman, Alper, Mr. Schultz, Westerfeld, Lazarus

Members

Charlotte Alper
Fred Bauchwitz
Ted Greiner
Sidney Jankawitch
Ralph Larson
Harry Lazarus
Harvey Oberman
Bud Schultz
Balfour Slonim
Greta Westerfeld

Fred Bauchwitz

CURRENT EVENTS CLUB

Sponsor — Miss Barnidge

OFFICERS

Bernard Goodman	*President*	Bernard Goodman
Stanley Schlesinger	*Vice-President*	Jerome Sandweiss
Leatrice Lapin	*Secretary*	Leatrice Lapin
Milton Klein	*Treasurer*	Ray Schneider

On February 28, 1941, seven weak-kneed Current Eventers stood before the microphone at the KMOX studio and, as guests of the American School of the Air, conducted a round table discussion. Miss Barnidge looked on apprehensively as her students began to adjust themselves to the situation, the thought occurred to her—When they make themselves at home, they raise the roof. Her fears mounted as Bernard Goodman grew vehement. But Goodman abated, the program was successful, and the Current Events Club added another feather to its cap of interesting and intelligent activities. The purpose of the club is to instruct and promote interest in the current political trends through correct analysis of current events. It is required of members only that they attempt a nimble wit and a mild temper.

Members

Alfred Bromet	Sidney Hurwitz	Donald Miller
Bobby Burstein	Sylvan Kaplan	Gloria Minsk
Norma Carmichael	Ellen Kawin	Jim Moloney
Anita Cohen	Milton Klein	Norma Obermeyer
Bill Connor	Jacqueline Kranzberg	Jerome Sandweiss
Doris Fleisher	Leatrice Lapin	Elwes Sattler
Bud Goodman	Burton Librach	Stanley Schlesinger
Bertha Griffin	June Librach	Ray Schneider

Kawin, Schwartz, Kranzberg, B. Conner, A. Cohen, Hurwitz, Bromet
J. Librach, B. Librach, Moloney, Miss Barnidge, Schneider, Carmichael
Miller, Sandweiss, M. Klein, Goodman, Lapin, Griffin

SOCIOLOGY CLUB

Sponsor — Mr. Cundy

Christopher, Rifkin, J. Maloney, Priest, J. Moloney, Counts, Glazer, Conner, Bach, Torgove
Hogan, Huber, Fenton, Cornfield, Sherman, Scheller, Christopher Sprague, Brumm
Fredman, Greengard, Alter, Mr. Cundy, Brooks, Mouscher, Milder, Fleischer, Savnow

OFFICERS

Marshall Brooks	*President*	Bill Connor
Eleanor Reid	*Vice-President*	Doris Fleischer
Vaneta Lacy	*Secretary*	Vaneta Lacy
Bob Counts	*Treasurer*	Bob Counts

"It's preposterous! No one can live on nine hundred dollars a year." "Yes? One-third of a nation seems to be doing it." And so they continue—that is, the members of the Sociology Club are having another meeting. The club, organized three years ago for the purpose of discussing current sociological problems, is open to any person studying sociology or interested in this subject. Visits to the Carr Section, Bellefontaine Farm, and picnics comprise the activities of the club. Thus the practical side of social conditions is studied.

Members

Rhoda Alter
Charles Bach
Dorothy Brazzelle
Marshall Brooks
Florence Christopher
Wilbur Christopher
Lester Cohen
Bill Connor
Zanith Cornfield
Bob Counts
Lydia Davis
Marvin Deutsch
Carolyn Fenton
George Fiala
Doris Fleischer
Gerry Francis
Betty Rae Fredman
Irwin Glazer
Marian Greengard
Randall Hogan
Vernon Katz
Ellen Kawin
Vaneta Lacy
Jackie Lippman
Lucille Ludmeyer
Roma Milder
Jim Moloney
Joe Moloney
Beatrice Morganstern
Ruth Pepping
Jean Poler
Eleanor Reid
Beverly Sandler
Shirley Savnow
Mary Ellen Scheller
Sylvia Schneider
Leona Sherman
Rhoda Silverstein
Dottie Sprague
Herbert Torgove
Thelma Vaden
Carol Wilson
Alice Withington

STRUT and FRET

Sponsor — Mr. Abbott

OFFICERS

Dorothy May - - - - - - *President* - - - - - - Dorothy May
Jerome Sandweiss - - *Vice-President* - - Jerome Sandweiss
Ed O'Brien - - - - - - - *Treasurer* - - - Julius Schainblat
Harriet Campbell - - - *Secretary* - - - - Judy Haigler

Potential Gertrude Lawrences and Alfred Lunts are members of Strut and Fret, the dramatic society of the school. They try to act, and often succeed. A monologue contest last semester provided merriment, and at the same time, helpful hints about acting. That is exactly the aim of the club members—to have fun in producing their plays, and to learn through their errors so that they may benefit from them. Further interest in the theater is thereby fostered. Try-outs are held each semester for persons wishing to become members. Applicants are selected for their dramatic ability.

Judy Haigler

Tischer, Schainblatt, Kirk, Klein, McCreery, Goodman, Sorkin, Baker, Mazur
Christopher, Gale, Hagler, Miss Malone, House, Robertson, Hargrave, Griffin
Dodge, Campbell, Sandweiss, May, O'Brien, Lochhead, Verschloiser

To Gloria
Love
Joan

But Kiddo
you a swell girl
Jeanne Verschleiser

Members

Myron Becker	Gloria House	Ed O'Brien
Florence Christopher	Jack Kirk	Neal Oxenhandler
Bettye Fischer	Milton Klein	Jane Robertson
Joan Gale	Ray Lochhead	Jerome Sandweiss
Bernard Goodman	Dorothy May	Eddy Satz
Bertha Griffin	Naomi Mazur	Julius Schainblatt
Mary Lou Hershey	Virginia McCreery	Burton Sorkin
Judy Haigler	Roma Milder	Bebe Tischer
Margaret Hargrave	Barry Mineah	Jean Verchleiser

U CLUB

Co-Sponsors — Miss Bernard, Miss Manley

OFFICERS

Martha Fuchs - - - - *President* - - - - - Nancy Davis
Nancy Davis - - - - *Vice-President* - - - - Eileen Brasier
Jean Kehrman. - - - - *Secretary* - - - Jacqueline Rowe
Bettye Polk - - - - - *Treasurer* - - - - Jean Kehrman

The U Club tries to be, and is, more than an athletic organization, although to become a member one must have earned a girls' athletic letter. The service activities of the club include serving at banquets, ushering all meetings, and selling refreshments at football and basket-ball games. The social activities commence with the initiation of new members, and include a Christmas party, picnics, the mother-daughter luncheon, and finally the annual letter banquet. Managers for all the girls' sports are chosen from the U Club.

Kawin, Kranzberg, Fadem, Koplowitz, Tichenor, Sophir, Brockmeyer, Sutter, Smith, Francis, Wulfert, Harting
Cohen, Rosenbloom, McCreery, Drakesmith, Miss Bernard, Stoker, Garber, Grace, Bunn, Deutch
Rowe, Tucker, Kehrman, Polk, Fuchs, Davis, Brasier, Candy, Abbott, Ludmeyer, Clements

Members

Violet Baning
Eileen Brasier
Constance Brockmeyer
Leona Bunn
Sally Clements
Anita Cohen
Nancy Davis
Harriet Deutch
Dorothy Drakesmith
Gerry Francis
Martha Fuchs
Mary Charity Grace
Janey Harting
Jean Kehrman
Pauline Koplowitz
Eileen Kranson
Jacqueline Kranzberg
Lucille Ludmeyer
Marion Maizner
Virginia McCreery
Kathleen Morris
Miriam Rosenbloom
Jacqueline Rowe
Evelyn Smith
Betty Sophir
Nancy Sutter
Ruth Stoker
Rita Tichenor
Jean Tucker
Anita Wulfert

SERVICE CLUB

Sponsor—Miss Briscoe

MEMBERS

Charlotte Alper
Charles Bach
Bob Baker
Bob Baldwin
Fred Bauchwitz
Anita Berger
Bessie Booth
Jerry Brasch
Helen Brockman
Elaine Brumm
Norma Carmichael
Sue Carter
Douglas Chandler
Malcolm Chandler
Paul Christensen
Ruth Christmann
Florence Christopher
Wilbur Christopher
Wanda Conner
Zanith Cornfield
Bob Counts
Charles Deichler
Dorothy Drakesmith
Jerry Drisdall
Bernard Eder
Jack Fathauer
Vivian Forthman
Betty Rose Freeman
Martha Fuchs
Ruby Gordon
Ted Greiner
Bertha Griffin
Eugene Grosberg
Janey Harting
Norma Hawken
Peggy Helfrick
Ann Hilmer
Helen Mae Hoffman
Bert Horwitz
Gloria House
Gene Isaacs
Georgianna Johnson
Marianne Kammerer
Peggy Kaplan
Jean Kehrman
Bill Kincheloe
Milton Klein
Marian Koenig
Eileen Kranson
Bob Krieger
Loy Ledbetter
Roberta Levy
Ray Lochhead
Margaret Mace
Marian Maizner
Peggy Marsden
Dorothy May
Bob McElwain
Donald McGrath
Homer McIntyre
Elaine McNelly
Lowell McNelly
Roma Milder
Bonnie Mohme
Harvey Moldafsky
Jim Moloney
Ed Moore
Sylvia Moscowitz
Charity Neal
Ed O'Brien
Shirley Pemberton
Jacqueline Perbal
Jean Phillips
Betty Polk
Jakie Richter
Jane Robertson
Bud Rottman
Jacqueline Rowe
Harvey Rufa
Jerome Sandweiss
Elwes Sattler
Richard Sauer
Ray Schneider
Betty Sexton
Jeanne Sides
Rhoda Silverstein
Charlotte Sherman
Bill Skinker
Dorothy Ann Smith
Burt Sorkin
Nancy Speakes
Marilyn Steinbach
Lynton Sullivan
Calvin Thomas
Reed Thursby
Mary Trowbridge
Dorothy Watkins
Bill Wegner
Dolly Wilson
Clifford Winkler
Gloria Yawitz
Minette Zerman

PEP CLUB

Sponsor — Mr. Collings

OFFICERS

Milton Klein	*President*
Shirley Mandel	*Vice-President*
Jane Newberry	*Secretary*
Leslie Portnoy	*Treasurer*

Members

Fred Bauchwitz
Myron Becker
Sally Berwitz
Vivienne Bierman
Stanley Boxer
Sue Brown
Lynn Chambers
Wilbur Christopher
Anita Cohen
Dorothy Drakesmith
Glenn Flehman
Sylvia Garber
Maurie Gearhart
Mary Charity Grace
Ted Greiner
Helen May Hoffman
Peggy Kaplan
Milton Klein
John Lang
Bud Librach
June Librach
Margie Leventhal
Jackie Lippman
Marion Lipsutz
Marian Maizner
Shirley Mandel
Elaine McNelly
Faye Meyers
Roma Milder
Don Miller
Harvey Moldafsky
Cecile Mouscher
Benelle Newberry
Jane Newberry
Herbert Orenstein
Pat Paradise
Phyllis Pastel
Jean Poler
Leslie Portnoy
Stanwood Portnoy
Marian Rosenbloom
Beverly Sandler
Anita Scholer
Burnett Schwartz
Mignon Senturia
Betty Sherman
Charlotte Sherman
Sylvia Snider
Marilyn Steinbach
Ruth Stoker
Ruth Sutter
Peggy Thiel
Sparky Tichenor
Margaret Trowbridge
Michael Weigert
Greta Westerfeld
Anita Wulfert
Louise Young

SKATING CLUB

Sponsor — Miss Steideman

OFFICERS

Joe Pass - - - - - - - - - - - - - - - - - - - *President*

Ice skating may not be the sport it was when Father was a boy, but steel runners gliding across crackling ice still holds a fascination for lad and lass alike. Accordingly, persons in our school who still think that ice skating degrades other types of locomotion, belong to the Skating Club. The members meet every Wednesday afternoon at the Wintergarden where they exhibit their desire for good clean fun and real exercise.

Members

Daniel Arum
Dorothy Bay
Harold Becker
Myron Becker
Bob Beyer
Violet Boening
Aaron Bournstein
Al Boxerman
Marilyn Bromau
Lourell Campbell
Ruth Christman
Florence Christopher
Carol Cohen
Samuella Guttman
Stanley Hirschfield
Gloria House
Bill Kampelman
Kraemer Kleinschmidt
Leatrice Lapin
Ray Lochhead
Alice Menges
Joe Pass
Jean Poler
Jan Priest
Ray Priest
Jim Sims
Dottie Sprague
Irwin Stavin
Ivan Strautman
Lynton Sullivan
Dick Tennent
Bill Truman
Greta Westerfeld
Nancy Wieder
Mary Wiederholdt

TRI - Y

Sponsor — Miss Hamilton

OFFICERS

Betty Ann Orwig - - - - - - - - - - - - - - - - *President*
Florence Christopher - - - - - - - - - - - - - *Vice-President*
Betty Stanford - - - - - - - - - - - - - - - - - *Secretary*
Betty Sexton - - - - - - - - - - - - - - - - - - *Treasurer*

The good Samaritan instinct as well as the love of a good time prompted the organization of the Tri-Y, the sister organization to the Hi-Y.

Best Wishes
Katie Bunn

Members

Virginia Ackerman
Alice Adams
Sybil Andrews
Pauline Armstrong
Phyllis Armstrong
Betty Balensiefer
Margery Batt
Eloise Boeckman
Marilyn Broman
Catherine Bunn
Doris Bush
Natalie Bynum
Norma Carmichael
Lillian Christensen
Florence Christopher
Sallie Clements
Sara Ford Dallmeyer
Nancy Davis
Bernice Eshleman
Camilla Fausek
Milan Fein
Maurie Gerhardt
Mary Charity Grace
Bertha Griffin
Jeanne Halliday
Marcella Hammel
Norma Hawken
Treasure Kistler
Margaret Mace
Virginia McCreery
Elaine McNelly
Meryl Moehlman
Natalie Moehlman
Bonnie Mohme
Jean Moon
Elsa Muench
Charity Neal
Eileen O'Brien
Betty Ann Orwig
Pat Paradise
Ruth Pepping
Jean Phillips
Gloria Pohle
Jean Priest
Helen Quirk
Rita Quirk
Jeanne Reynolds
Miriam Rosenbloom
Jacqueline Rowe
Phyllis Rubin
Mary Ellen Scheller
Betty Sexton
Joye Siroki
Dorothy Ann Smith
Jane Spiegel
Betty Stanford
Anita Steinke
Ruth Stoker
Nancy Sutter
Mildred Swyers
Betty Thomas
Virginia Townsend
Thelma Vaden
Jeanne Verschleiser
Ruth Ward
Mary Wiederholdt
Nancy Wilder
Julia Winsby
Anita Wulfert
Jane Young

OFFICERS

Wilbur Christopher	*President*	Ted Greiner
Tom Neidringhaus	*Vice-President*	Ray Rawlings
Ted Greiner	*Secretary*	Bill Boles
Homer McIntyre	*Treasurer*	John Lang
Brownlee Fisher	*Social Chairman*	John Locke
John Boggiano	*Sergeant-at-Arms*	Bernard Wagner
Bill Boles	*Chaplain*	Art Greiner

"To create, maintain, and extend throughout the school and community high standards of Christian character.

Members

Dick Allen
Daniel Arata
Dick Ayars
Harry Alexander
Walter Alt
Bob Baker
Harold Becker
John Boggiano
Bill Boles
Jim Bass
Stanley Buker
Warner Briscoe
Marshall Brooks
Bob Bagby
Bob Brinkman
Lynn Chambers
Douglas Chandler
Malcolm Chandler
Bill Cone
Bob Counts
Wilbur Christopher
Dick Cahill
Bill Depelheuer
Jim Edwards
Albert Eggeman
Dick Fifield
Glenn Fliehman
Ed Flowers
Brownlee Fisher
Jerry Ford
Art Greiner
Mel Griffith
Bud Guyot
Willis Haines
John Hawken
Cyrus Higgenbotham
Peter Hughes
Bob Kane
Bob Kaufman
Kraemer Kleinschmidt
Bob Keith
Bob Kreiger
John King
Bill Kampelman
John Lang
Al Latta
Fletch Latta
Bob Lund
John Locke
Ray Lochhead
Homer McIntyre
Bill Malkemus
Jim Moloney
Ian Morrison
Charles Muench
Lowell McNelly
Jim McKelvy
Edward Magario
Bob Moore
Charles Nott
Tom Neidringhaus
Bob Norwine
Monell Needhan
Roger Owen
Ray Priest
John Peksen
Fred Ringham
Dave Robinson
George Reeves
Ray Rawlings
Ray Schneider
Richard Smith
Herbert Swyers
Bill Skinker
Marvin Schoenfeld
Paul Seibert
Dan Tallman
Cal Thomas
Charles Urquhart
Bill Veitch
Bernard Wagner
Charles Walker
Charles Weisenfels
Jim Westenheiser
Orville White

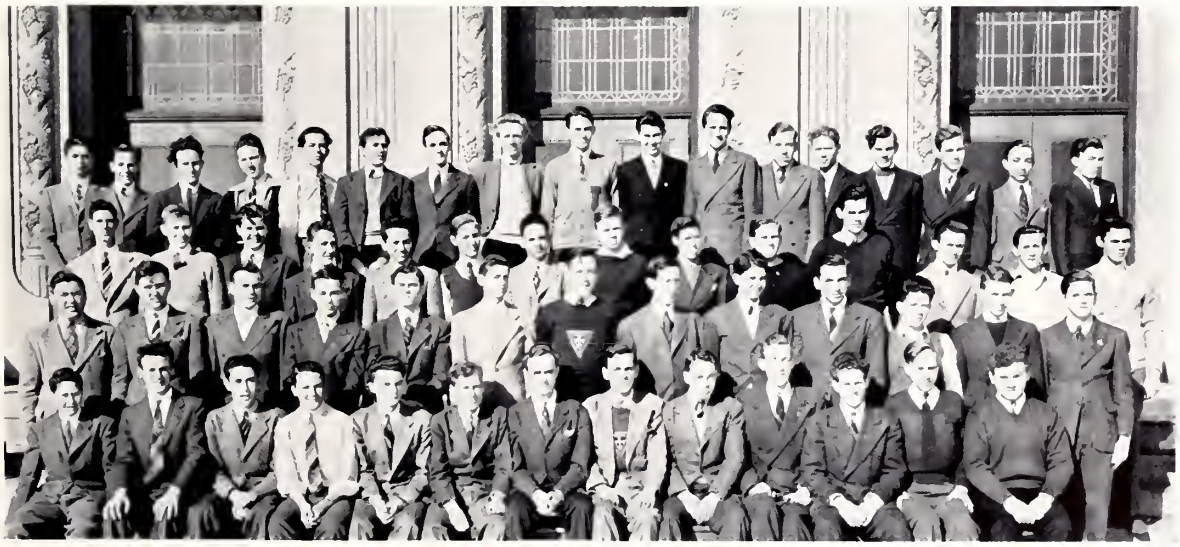

WANDERLUST CLUB

Miss Hoffman — *Sponsors* — Miss Melcher

Weinberg, Cornfield, Sherman, G. Stein, Richter, E. Reid, Christopher, Carmichael, Griffin
Sandler, N. Davis, Kehrman, Christenson, Miss Melcher, Mandel, Goldberg, Rifkin, Yawitz, Simberg
Librach, Sher, Rosenberg, Reichman, Garber, Kirk, Polk, Brasier

OFFICERS

Ellen Reichman
President

Shirley Mandel

Rhoda Rosenberg
Vice-President

Helen Sher

Helen Sher
Secretary

Beverly Sandler

Sylvia Garber
Treasurer

Beverly Sandler

"I must go down to the seas again"—thus run the lines of a famous poem. The Wanderlust Club does not carry its gypsy instincts quite so far as that, for geographical conditions make this impossible; they do go, however, to almost every other place in and around St. Louis. Some of their sight-seeing expeditions this year have included trips to the Coca-Cola Bottling Company, the Procter and Gamble Company, and the Green-Lea Ice Cream Company. While their sponsor, Miss Melcher, is studying at Columbia University this semester, Miss Hoffman is substituting for her as sponsor of the club.

Members

Pauline Armstrong
Shirley Beckman
Eileen Brasier
Marshall Brooks
Norma Carmichael
Lillian Christenson
Florence Christopher
Anita Cohen
Gloria Cohen
Zanith Cornfield
Bob Counts
Nancy Davis
Sylvia Garber
Anna Lee Goldberg
Barbara Goldman
Roberta Goldman
Shirley Gollub
Bertha Griffin
Jean Kehrman
Betty Kirk
Buddy Librach
June Librach
Jackie Lippman
Shirley Mandel
Bettye Polk
Ellen Reichman
Jackie Richter
Audrey Rifkin
Rhoda Rosenberg
Beverly Sandler
Sylvan Sandler
Bernice Serenco
Harvey Serenco
Helen Sher
Leona Sherman
Rolla Shickman
Ethel Simberg
Gloria Stein
Florence Weinberg
Anita Wulfert
Audrey J. Yawitz

CAMERA CLUB

Sponsor — Mr. Chambers

If you should walk into room 217 some Thursday, be sure you are equipped with a flashlight, because the scene is reminiscent of *The Light That Failed*. The Camera Club is at work. If a person has trouble in having his pictures turn out well or wants to print and develop his own pictures, he instinctively joins the Camera Club. He receives help here, for it is the Club's purpose to help such students.

The Club not only has competition among its members but with other schools. During the year it sponsors contests in which anyone in the school may participate. Members of the club helped with Dial candid shots.

Members

Sybil Andrews
Stanley Boxer
Colbert Cartwright
Zanith Cornfield
Edward Felkel
Shirley Mandel
Jerome Marcus
Peggy Molasky
Lester Mouscher
Harold Robiner
Beverly Sandler
Margaret Trowbridge
Thelma Vaden
Greta Westerfeld

Stanley W. Boyd

Boxer, Sandler, Vaden, Chambers, Molasky, Cartwright, Felkel
Richter, Mandel, Robiner, Slonim, Westerfeld

OFFICERS

Harold Robiner
President

Shirley Mandel
Vice-President

Greta Westerfeld
Secretary-Treasurer

JUNIOR CLASSICAL LEAGUE

Sponsor — Miss Donnelly

OFFICERS

Charlotte Alper - - - - - - - - - - - - - - - - - *President*
Malcolm Chandler - - - - - - - - - - - - - - *Vice-President*
Helen Sher - - - - - - - - - - - - - - - *Secretary-Treasurer*
Jerome Sandweiss - - - - - - - - - - - - - - *Sergeant-at-Arms*

Plato's *Republic,* Cicero's *De Officiis,* and Aristotle's Philosophy are great works of ancient literature with which members of the Latin Club are becoming familiar. They read, report upon, and discuss these masterpieces at their seminar meetings every other Friday. Another important project of the club is the work it does in etymology. The study of the derivation and history of words not only is fascinating in itself but it serves to demonstrate the integral part of our own language that Latin really is. Social activities include a party at an appropriate time, games, quizzes, lectures, and trips to Washington University.

Klein, Salsman, Jacobs, Dallmeyer, Hornbein, Yawitz, L. Cohen
Julianelle, Sher, Chandler, Alper, Moehlman, Winsby

Members

Charlotte Alper
Vivienne Bierman
Malcolm Chandler
Lester Cohen
Sara Ford Dallmeyer
Ray Eder
Janey Harting
Roberta Hornbein
Sue Jacobs
Mimi Julianelle
Milton Klein
Margie Leventhal
Meryl Moehlman
Natalie Moehlman
Beatrice Morganstern
Jerome Sandweiss
Gloria Salsman
Helen Sher
Julia Lou Winsby
Audrey J. Yawitz

SENIOR PLAY

Sponsor — Miss Malone

The Torch Bearers presents an amusing satire on dramatics with the flighty Paula Ritter, the young wife who is certain of her great acting ability, as the despair of her husband, Fred, who is equally certain of her great inability to act. Mrs. Pampinelli, the domineering directress, encourages Paula in the great deception; the actual production of the "play within the play" affords hilarity, as the actors in it succeed in doing an exceedingly poor job of acting. Finally, however, Paula realizes her mistake and sobbingly tells Fred that she will devote herself wholly to a life of domesticity, affording an appropriate conclusion.

Cast of Characters

Mr. Frederick Ritter	Ray Lochhead
Jenny	Olive Cecil Sears
Mrs. Paula Ritter—Fred's wife	Harriet Campbell
Mrs. J. Duro Pampinelli	Dorothy May
Mr. Spindler	Bernard Goodman
Mrs. Nelly Fell	Nancy Speakes
Mr. Hossefrosse	Vincent P. Staley
Mr. Teddy Spearing	Homer McIntyre
Miss Florence McCrickett	Anita Scholer
Mr. Ralph Twiller	Bob Baker
Mr. Stage Manager	Edward O'Brien
Mrs. Clara Shepherd	Virginia McCreery

Fred sees his wife, Paula, "act" for the time and completely overcome plunges down the stairs shortly after this scene.

As the "play within the play" develops Mrs. J. Duro Pampinelli becomes extremely excited. Here Paula and Mr. Twiller get her cues quite mixed.

Hossefrosse has a lapse of memory

ORCHESTRA

Director — Mr. Falkenhainer

Piano
- Joan Gale
- Carolyn Fenton
- Gloria Parnas

Violins
- Ruth Kramer
- Harry Lazarus
- George Fiala
- Dorothy Drakesmith
- Albert Popek
- Sheldon Fisher
- Charlotte Sharp
- Bill Boles
- Robert Johnson
- Sam Rosenbloom
- Clifford Winckler
- Eugene Barken
- Stanley Becker
- Juanita Moore

Viola
- Ann Dodge
- Murray Blumenfeld

Violoncello
- Marian Greengard
- Mildred Swyers
- Gloria Moore

String Bass
- A. T. Dunham
- Loy Ledbetter
- Patricia Orr

Flute
- John King
- Joye Siroky

B^{b} Clarinet
- Carolyn Fenton
- Sam Parnas
- Richard Allen
- Lloyd Blanke

Alto Saxophone
- Barry Mineah

Trumpet
- Harvey Rosenblum
- Harry Rosenbloom
- Bernard Eder
- Wilbert Taubenson

French Horn
- Adrain Robertson
- Charles Muench

Trombone
- Ashley Boguslaw
- Ed Walls
- Carl Brandenberg

Tuba
- Patricia Dunham

Drums
- Don Bertram
- Kyle Bach

BAND

Director — Mr. Falkenhainer

Flute and Piccolo

John King
Harry Lazarus
Sid Nehman
Joye Siroky

B^{b} Clarinet

Richard Allen
Lloyd Blanke
Stanley Boxer
Norman Capobianco
Paul Christiansen
Carolyn Fenton
Peter Hughes
Arthur Johnson
Robert Johnson
Harold Katz
Eileen Kranson
David Mendelsohn
John Nagel
Louis Nieman
Sam Parnas
Nestor Roose
Jo Ann Sanders
Milton Sheinbein
Richard Smith
Taylor Strubinger
James Crisp
Julius Schainblatt
Bernard Zeid

Alto Clarinet

Marvin Cornblath
Herbert Torgove

Bass Clarinet

Louis Bernard
Emil Carp

Alto Saxophone

Mary Charity Grace
Harvey Kornblum
Justin Kraner
Barry Mineah
Martin Smith

Tenor Saxophone

Richard Hem
Lionel Kaiser
Harold Wagner

Baritone Saxophone

James Barringer
Daniel Goodman

Cornet and Trumpet

Harold Butcher
Allan Cohen
Bernard Eder
Jack Fathauer
Jerome Halter
Wade Jankawitch
Fred Julius
Bob Kane
Jack Lapp
Albert Popek
Harry Rosenbloom
Harvey Rosenblum
Sylvan Sandler
Wilbert Taubenson
Bill Vietch
Paul Young

French Horn

Charles Muench
Adrain Robertson

Baritone

Richard Fifield
Bill Kincheloe

Trombone

Wright Armstrong
Joe Avellone
Ashley Boguslaw
Carl Brandenberg
Milton Rosen
Edward Walls

Tuba

Bill Connor
Patricia Dunham
Lionel Oksner
Charles Klarsch
Charles Martin

String Bass

A. T. Dunham
Loy Ledbetter

Violoncello

Marian Greengard
Mildred Swyers

Drums

Kyle Bach
Don Bertram
Bill Boles
Willis Haines
Marvin Reiss
Everett Weiss

Drum Majorettes

Peggy Molasky
Cecile Mouscher
Marilyn Rowland
Juanita Townsend
Virginia Townsend
Dolly Wilson

Drum Majors

Loy Ledbetter
Bob Martin

CALENDAR

SOPH WHO COULDN'T FIND THE ESCALATOR

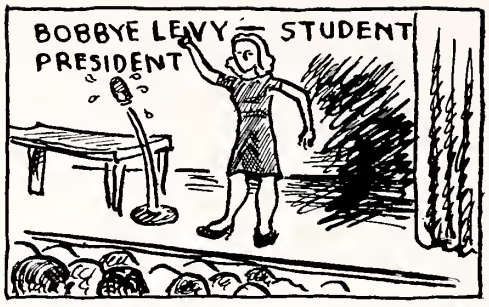
BOBBYE LEVY — STUDENT PRESIDENT

MODERN DANCE -

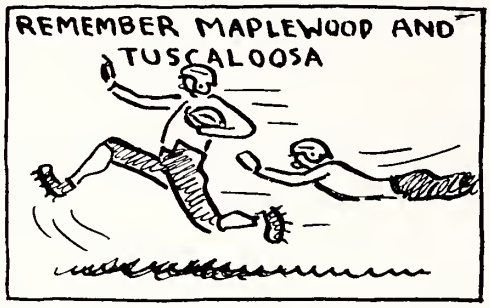
REMEMBER MAPLEWOOD AND TUSCALOOSA

ROMANTIC SCENE - SENIOR PLAY

ROOM 201 THE DAY AFTER A HOLIDAY

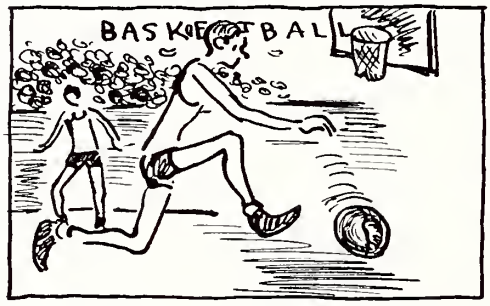
BASKETBALL

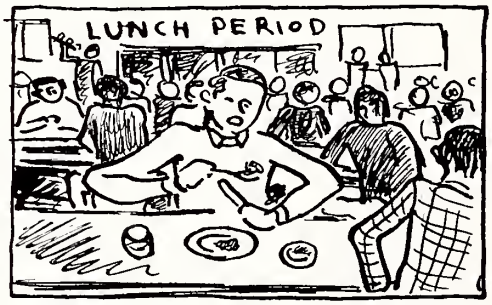
LUNCH PERIOD

STUDENT COUNCIL DANCE

WHO CAN FORGET EXAMS?

.....TURNS TO THOUGHTS OF.....
MARCH
21

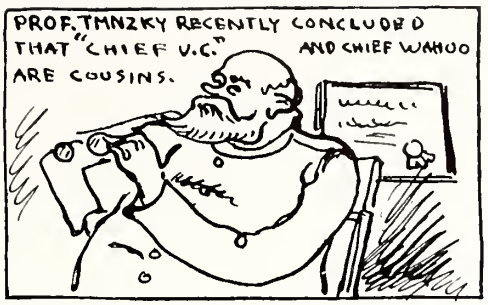
PROF. TMNZKY RECENTLY CONCLUDED
THAT "CHIEF U.C." AND CHIEF WAHOO
ARE COUSINS.

FALKY AND BAND

TRACK – U.C. LEADS AGAIN

WARM-WEATHER CAMPUS SITTERS

CHIMES OF NORMANDY

DIAL COMES OUT
DIAL
DIAL

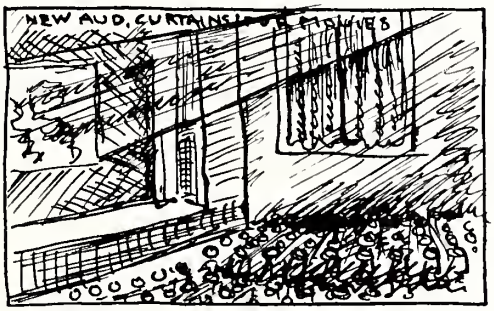
NEW AUD. CURTAINS

SCHOOL'S OUT

SENIORS BID FAREWELL

Sports COMPLETE OUR *Picture*

A sound mind in a sound body was the ideal of the Greeks and Romans. In this concept we of the present day agree. The development of the body must go hand in hand with the development of the mind, and through participation in school athletics skill, good sportsmanship, and loyalty are the intangible results. The beauty and physical stamina attained in sports make the person a fine representative not only of his school but of his community. To those persons who desire physical fitness as well as mental alertness, we devote the following pages.

FOOTBALL

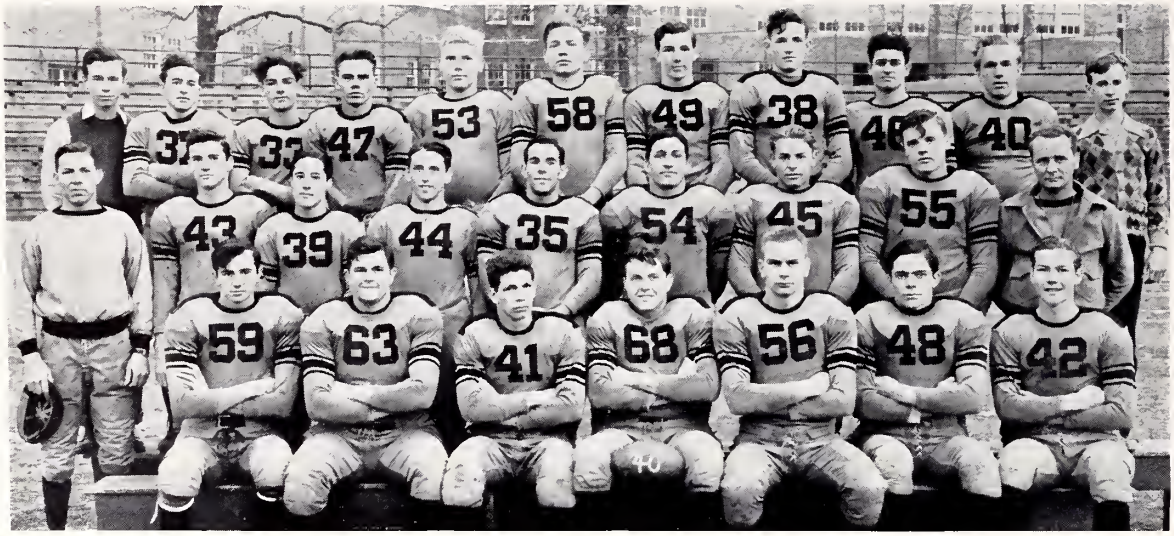

Armstrong, Kolker, Kaiser, Ochs, Fathauer, Prelusky, Sauer, Moloney, Tabachnick, Higgins, Kelley
Muhl, Smith, Flowers, Steinbaum, Greditzer, Rifkin, Appleby, Young, Schemmer
Moore, Mersman, Jankawitch, Varley, Butler, Kennedy, Howell

THE LETTERMEN

Robert Appleby, *Back*
James Butler, *Center*
Ed Flowers, *Back*
Art Greditzer, *Back*
Paul Howell, *End*
Wade Jankawitch, *Guard*
Robert Kennedy, *Guard*
Dick Mersman, *Tackle*
Ed Moore, *End*
Shale Rifkin, *Back*
Clark Smith, *End*
Jerry Steinbaum, *Back*
Nat Tabachnick, *Guard*
James Varley, *Tackle*
Paul Young, *Tackle*

Paul Christiansen, *Tackle*
Jack Fathauer, *Tackle*
Jack Higgins, *Guard*
Arnold Kaiser, *Back*
Mel Kolker, *Back*
Tom Maloney, *End*
Harrison Ochs, *Guard*
Irving Prelusky, *Tackle*
Robert Sauer, *End*

Wright Armstrong, *Manager*
Arthur Kelley, *Manager*

Greditzer, Flowers

University City continued to rule Big Four Suburban football for the third straight year. However, the Indians were buffeted about considerably early in the season by exceptionally powerful St. Louis teams, one inflicting the first complete rout of a Black and Gold football team.

Peak playing of the season was reached at Normandy, and again in the final Thanksgiving morning Tuscaloosa, Alabama, game. The Tribe's deserved win against Normandy was the Vikings only defeat in nine games. A hard running, blocking offense featured Flowers' spin plunges through center, Rifkin's and Steinbaum's off-tackle drives, Appleby's superb punting, and Howell's taking of a long touch-down pass. A determined, cou-

The 1940 Squad

rageous defense built around Mersman, Kennedy, Jankawitch, Rifkin, and other Braves rose to the occasion.

The season was brought to a gratifying and brilliant climax when the Indians dominated play against the perennial Southern champions, Tuscaloosa. It was U-City's first clear-cut victory over the Black Bears, a real accomplishment for the 1940 team that started so badly.

Among outstanding all-star opponents of the season were Lombardo and Todorovitch, Soldan; Tevis and Callahan, Beaumont; Curran of Quincy; Aussieker and Pollard, Normandy; Nagel of Maplewood; and Henderson and Mackey of Tuscaloosa.

Rifkin and Kennedy were elected honorary co-captains. Appleby, Mersman and Rifkin closed brilliant careers as three-year lettermen. Flowers will be long remembered for coming through in the clutch with his specialty, field goal kicking. The Junior Varsity enjoyed a trip and win at Ste. Genevieve for a 3-1 record; while the Freshman-Sophomores played a 2-2 season for hopeful experience.

Suburban Champions

Sept.	19	Beaumont (night) (City Runner-up)	0-21	Away
Sept.	27	Collinsville (night)	20- 0	Away
Oct.	4	Soldan (City Champions)	0-39	Home
Oct.	11	Central	26- 0	Home
Oct.	19	Webster Groves	7- 7	Away
Oct.	30	Normandy	14- 7	Away
Nov.	8	Quincy, Ill. (night)	13-27	Away
Nov.	15	Maplewood	7- 6	Home
Nov.	21	Tuscaloosa, Alabama	10- 0	Home

Appleby

TRIBE

Moloney, Sacks, Sofian, Howell, Moore, Norwine, Fathauer, Kleinschmidt, Sauer, Bodine, Magario, Alderman, Jankawitch
Mr. Schemmer, Jankawitch, Armstrong, Fisher, Moll, Ochs, Prelusky, Morganstern, Flowers, Schweitzer, Barken, Mr. Muhl
Belanger, Tabachnick, B. Eder, Rottman, Barbieri, Hirsch, Young, R. Eder, Kaiser, Maloney

MEMBERS

Ben Alderman
Bob Appleby
Wright Armstrong
John Barbieri
Bernard Barken
Bill Belanger
Robert Bodine
Marshall Brooks
Jim Butler
Paul Christiansen
Bernard Eder
Ray Eder
Jack Fathauer
Ed Flowers
Sheldon Fisher
Art Greditzer
Jack Goldman
Jack Higgins
Jerry Hirsch
Paul Howell
Wade Jankawitch
Sidney Jankawitch
Arnold Kaiser
Arthur Kelley
Bob Kennedy
Kraemer Kleinschmidt
Melvin Kolker
Ed Magario
Monte Mathes
Tom Maloney
Dick Mersman
George Moll
Jim Moloney
Kennard Morgenstern
Ed Moore
Bob Norwine
Harrison Ochs
Irving Prelusky
Shale Rifkin
Eli Rottman
Floyd Russell
Jim Rowe
Eugene Sacks
Dick Sauer
Bob Sauer
Bert Schweizer
Bill Self
Balfour Slonim
Clark Smith
Jack Sofian
Bob Spector
Jerry Steinbaum
Nat Tabachnick
Harlan Steinbach
Ivan Strautman
Jim Varley
Bill Weinischke
Paul Young

OFFICERS

ROBERT KENNEDY — *President*
ROBERT APPLEBY — *Vice-President*
PAUL HOWELL — *Secretary-Treasurer*
ED MOORE — *Sergeant-at-Arms*
MR. MUHL
MR. SCHEMMER — *Sponsors*

•

The purpose of this organization shall be to maintain the Spirit of University City Loyalty, to cherish the traditions of our school, to foster fellowship, and to serve the best interests of University City.

•

HONORARY MEMBERS

Mr. Charles Banks
Mr. James E. Baker
Dr. Guy N. Magness
Dr. John R. Vaughan

Lasky, Brinkman, Raidt, T. Sauer, Rowe, Greenblatt, Pugh, Jones, Rawlings
Steinbaum, Kaplan, Young, Miller, Ledbetter, Fathauer, Kaiser, Weitzman, Meyersieck, Mr. Muhl
Sofian, R. Eder, Howell, Fisher, B. Eder, B. Sauer, Butler, Norwine, Mathes

THE LETTERMEN

James Butler, *Center*
Bernard Eder, *Guard*
Ray Eder, *Forward*
Sheldon Fisher, *Forward*
Paul Howell, *Guard*
Bob Sauer, *Forward*
Jack Sofian, *Guard*
Jerry Steinbaum, *Manager*
Monte Mathes, *Forward*
Bob Norwine, *Center*

The thirteenth edition of Coach Muhl's basketeers was not really unlucky, just impotent. It became the first team to fall below a 500% average —winning seven and losing nine games. The Suburban League was exceptionally strong this season with Clayton, Maplewood, Webster and Normandy being among the State's best. The Indians started strong, taking five straight including a win over the Suburban League Champions, Clayton, on their own floor. However, the graduation of Bob Sauer in January wrecked a faltering team. Sauer was elected honorary captain and most valuable player by the lettermen. Ray Eder won free thrown honors with 77 out of 100 tries. A good nucleus returns to bolster hopes for next season. The Sophomores won six while dropping five games in Suburban play, and the Juniors had a one-two record for the season.

•

Dec. 6	Belleville, Ill.	24-23	Away
Dec. 13	Quiney, Ill.	23-20	Home
Dec. 14	Hannibal	29-23	Home
Dec. 17	Clayton	28-25	Away
Dec. 20	Kirkwood	26-19	Away
Dec. 23	Soldan	30-46	Home
Jan. 7	Maplewood	27-32	Away
Jan. 10	Wellston	35-24	Away
Jan. 17	Webster	29-40	Home
Jan. 21	Ritenour	38-29	Home
Jan. 24	Normandy	23-32	Away
Jan. 31	Maplewood	20-42	Home
Feb. 7	St. Charles	39-44	Away
Feb. 14	Clayton	20-34	Home
Feb. 18	Webster	18-22	Away
Feb. 24	South Side (Tournament)	18-40	Home

TRACK

STATE INDOOR CHAMPS

Barken, Alderman, Ming, Morgenstern, Sacks, Hirsch, Barbieri, Eder, Moll, Self, Butler

The first big meet was the State Indoor Meet where the cindermen nosed out Normandy by one point to regain the title of State Indoor Champs. Individual points were gained by Bernard Eder who tied for a first place in the high jump at 5′ 11″. Bill Self topped the timbers for a second place in the

Barbieri

TRACK SQUAD

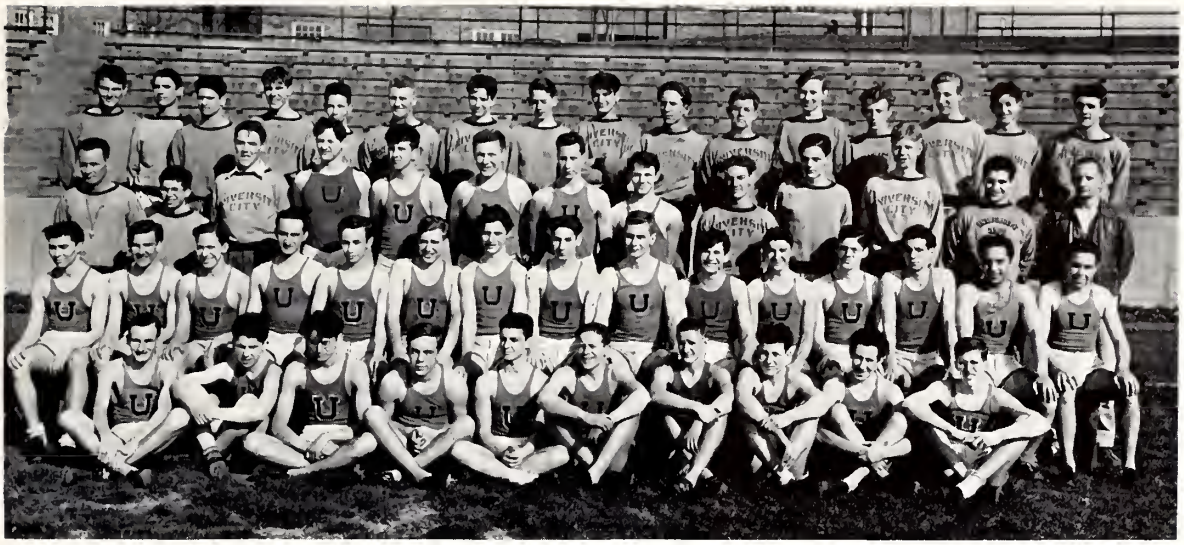

Hirschi, Bodine, Tabachnic, Rowe, Sherman, Jones, Winkler, Chandler, Supic, Burgher, Searcy, Boles, Liebig, Muensch, Greenblatt, Nugent
Mr. Schemmer, Jankawitch, Boggiano, Bank, Spiegelhalter, Prelutsky, Moll, Boxer, Kaiser, Alt, Miller, R. Eder
Mr. Farley
Hurwitz, Copeland, Cornblath, Sacks, Mendelson, Morgenstern, Fisher, B. Eder, Butler, Hafner, Ming, Self, Hirsch, Spector, Schwartzman
Brown, Klayman, Barbieri, Rottman, Barken, Rawlings, Hobbs, Alderman, Kieth, King

60 yard high hurdles and Harlan Steinback made a leap of 20′ 9″ in the broad jump to get a third place. First place also went to the half mile relay team consisting of Barken, Morgenstern, Moll and Barbieri.

The Medley quartet of Sacks, Steinback, Hirsch and Barbieri gained a fourth place.

With a schedule that included meets with Beaumont and C. B. C., two of the strongest teams in the district, the U. City Indians again showed themselves to be superior. Other teams losing to the Indians were McBride, St. Louis U. High, and Kirkwood.

In their two triangular and two dual meets the Indians went undefeated. The honors in these meets go to state award winners Eder, Moore and Self. Eder made a school record breaking jump of 6 feet and Moore and Self ran 15.3 and 15.5 seconds respectively in the 120 yard high hurdles.

As this *Dial* goes to press there are yet three meets to be held. The U. City Invitational Meet, the State Outdoor Meet and the St. Louis District Track and Field Meet.

If the team retains its fine form and spirit it should make a good showing in these three track meets.

TABERNA

Jacobs, Stern, Mace, Mohme, Batt, Smith, Sieling, Jones, Sprague, Campbell
Levy, Jacobs, Westerfeld, Hornbein, Korngold, Pemberton, Boll, McCreery, Hughes

Sponsor — Miss Dean

Taberna, the Workshop, was organized in 1937, for those girls who are interested in Modern Dance and want to spend more time on dance composition and difficult achievements than they have in class. There are several organized trips to other schools each year for instruction and entertainment. Any girl who knows the basic movements of the Modern Dance may become a member of the group by passing certain tests.

MEMBERS

Dolly Wilson
Dorothy Mae Watkins
Marjorie Hughes
Anita Cohen
Blanche Feldman
Catherine Delp
Sue Jacobs
Peggy Speier
Mary Lou Herskey
Jane Heiman
Betsy Stein
Meryl Moehlman
Judy Haigler
Mary Jacobs
Judy Korngold
Roberta Hornbein
Marian Greengard
Shirley Faith
Dotty Sprague
Carol Seiling
Marjorie Batt
Greta Westerfeld
Mimi Julianelle
Jane Young
Margaret Mace
Dorothy Ann Smith
Anne Peggs
Peggy Thiel

H. Thomeczek, Rosenblatt, Morrison, Raidt, Norwine, Wissman, Berger, Faulk, Hartman
J. Thomeczek, Medford, Albach, Meyersieck, Wheeler, Mr. Muhl

GOLF LETTERMEN

Gordon Barker	Bob Huette	Bennett Sher
Jack Fogle	Ed Magario	Wyot Woods

The 1940 golf team, composed of the above minor-letter winners and Ken Long, Ray Popkins, and Jim Thomeczek, won about half of its schedule. On the whole, the season's play was disappointing to the school's prestige in golf.

The present 1941 squad is made up for the most part of Sophomores as no lettermen returned eligible. With this season's reasonably successful experience, these young players should develop in the next two years in their golfing ability. Members are Bill Medford, Tom Meyersieck, Tom Albach, Harold Long, Jim Bass, Norman DeWoskin, Jack Lilly, Charles Wheeler, Ray Popkins, and Jim Thomeczek.

•

TENNIS LETTERMEN

Wilbur Eckstein	Bruce Ritchey	Anson Klauber

The 1941 team turned in a rather poor record for the season, losing more often than winning. Besides the three lettermen, Joe Berger, Art Wissman, and Bill Evans took part in inter-school matches. The '41 squad is more promising. Paul Raidt, Sophomore, playing No. 1 and Bob Norwine, Junior, No. 2, head a long list of young netsters. This includes Leslie Wise, Harold Faulk, Harry Thomeczek, Art Wissman, Charles Hartman, Donald Lite, Ian Morrison, John Pugh, Lester Rosenblatt, and Joe Berger.

RUBICAM SCHOOL

offers —

Thorough preparation for Secretarial, Stenographic, and Accounting positions

Placement Service without charge to Rubicam Graduates

Summer Classes in Shorthand and Typewriting

Day and Evening Classes
Individual and Group Instruction

A CATALOG WILL BE MAILED UPON REQUEST

THREE CONVENIENTLY LOCATED SCHOOLS
4933 DELMAR BOULEVARD, FOrest 3900
3469 S. GRAND BOULEVARD, LAclede 0440
7701 FORSYTHE BOULEVARD, CAbany 4102

(More than 1000 Rubicam Graduates were placed in positions last year)

The
PARKMOOR

All-Cream
Ice Cream

Delicious
Sandwiches

Best Wishes to
THE DIAL

UNIVERSITY CITY
ROTARY CLUB

CAbany 9249

Cla-U-C Service
CHARLES CURRY, *Proprietor*

7345 FORSYTHE
(At Lindell)
We Call and Deliver

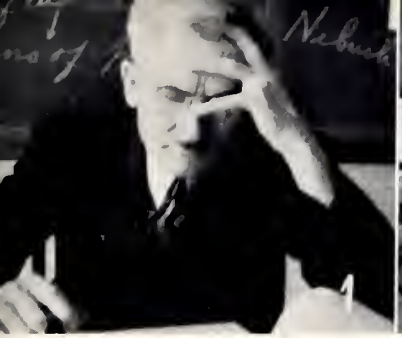

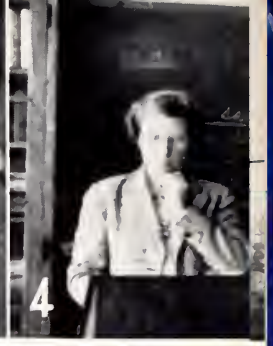

1] Doctor Urch.

2] After office hours.

3] We'll see.

4] It's propaganda.

5] On the tip of his tongue.

6] Photo finish.

7] 3:00 and all are out.

8] Gown Dilemma.

9] Concentrated pep.

10] Well!!!

11] Upper Iowa choir.

12] Stalemate.

13] Illinois' best.

PArkview
1640

John D. Kern
Florist

7354
Forsythe Blvd.

BECHT
Laundry Company

•

3301 BELL AVENUE
JEfferson 0414

From
a
BOOSTER

Compliments of
MAYOR MATT C. FOGERTY

1] They're off.

2] Senior class meeting.

3] Up and over.

4] 2 laps.

5] Algebra 4's all.

6] They will make music wherever they go.

7] Eddie wallops it.

8] With the greatest of ease.

9] Our marching band.

10] Miss Johnson.

11] 3:01½ P. M.

12] Stalwarts.

13] All set?

14] Last minute report.

15] See the birdie?

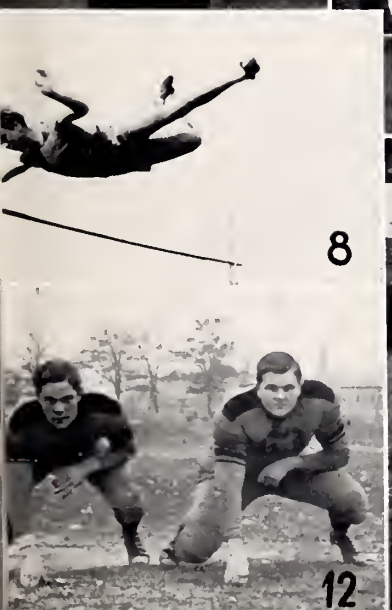

LLOYD T. SMITH HARDWARE CO.

6662-64 DELMAR

CAbany 5168

BUMILLER
PHARMACY

The
REXALL STORE

HANLEY - DELMAR
CAbany 4200 - 9278

Compliments of

Kramer's
Super Market

Missouri's Finest Food Mart

CLAYTON *at* MERAMEC

LINDENWOOD
COLLEGE

FOUNDED 1827

ST. CHARLES, MISSOURI

A full four-year college, offering courses in Liberal Arts, Fine Arts, and Vocations. Our Patterns-for-Living assures each girl of a personal program.

For catalog and book of views write

PRESIDENT, LINDENWOOD COLLEGE
UM-41
St. Charles, Missouri

AS YEARS GO BY...

May the memories which our photographs recall be as cherished as our pleasure was in making them.

LANGE STUDIO

7351 Manchester Avenue

HIland 0986

Distinctive Business and Secretarial Training

Day and Evening Classes
Call CEntral 2293

Brown's School
PAUL BROWN BLDG., 818 OLIVE
(In the Heart of Business)

Compliments of

Dudenhoeffer Candy Company

2607 GRAVOIS AVENUE
LAclede 1825

Member Florist Telegraph Delivery Ass'n

"Say it with Flowers"

Paul T. Heil, Florist
Inc.

6142 DELMAR BOULEVARD
CAbany 8800

The MILL Lubrication

HANLEY & DELMAR
U City, Missouri

BEST WISHES
of
The Mother's Club

Compliments of

Bob's Pet Shop

6269 Delmar Blvd.
CAbany 9497

Like an old friend . . . . .
Always there when needed

MIDLAND BUS

Max German
QUALITY HAMS
"St. Louis' Finest"
U. S. Government Inspected

3836 ALDINE
FRanklin 3240

ED. PLUMMER'S FRIENDLY SERVICE

Mobilgas - Mobiloil

6680 Delmar CAbany 9823

UNIVERSITY CITY, MISSOURI

Phones: CAbany 8655 - 8656 - 8657 - 8658

Conreux's

MEATS - GROCERIES - FRUITS and VEGETABLES - FROSTED FOODS ICE CREAM - PASTRIES

7213 Delmar Blvd.
University City

Compliments of

W. F. B. Co.

Make a Record of Your Voice *Records for Dancing*

Complete Line of Recording Equipment
For Rates and Booking —
GArfield 5900, Station 626

For
Trees, Shrubs, Roses, Perennials and Potted Plants
Landscape Service

Westover Nursery Co.
8100 OLIVE BLVD.
WYdown 0202

ST. LOUIS GASOLINE AND FUEL CO.
THE OIL COMPANY OF FRIENDLY SERVICE

Specialists in

Domestic and Commercial Fuel Oils

Evergreen 0626 4159 North Union Blvd.

Our best wishes to the schools of University City and their splendid Musical Organizations . . . We take pride in serving you.

ASK ABOUT OUR RENTAL PLAN

Ludwig MUSIC HOUSE

PIANOS RECORDS MUSIC

Over 65 Years of Conscientious Service

709 Pine Street — *Two Stores to Serve You* — 3535 S. Grand Ave.

Call for and Delivery Paul Simms

Simms Service Station
MOBILGAS
Washing, Lubrication, Accessories
Tire and Battery Service

* * *

Delmar and Midland
CAbany 9531

L. J. Schulte Co., Inc.
824 North Third St.
St. Louis, Mo.

EGGS - BUTTER - CHEESE
DRIED FRUIT

CEntral 1239 CEntral 3153

RAMELKAMP'S
Restaurant and Fountain Service
7818 CLAYTON

Complete Dinners, 75c - $1.00

Fountain Drinks Featuring 24 Kinds of Sealtest Ice Cream

Curb Service in Your Car

Call PArkview 9170

fresh FISH & SEAFOODS
By Meletio
Your Warranty For Quality & Freshness

Here's a tip:

Watch the feet that go scurrying down the hallways. See those scholastic oxfords that the more discriminate student wears?

BE IT BOY OR GIRL, THEY CAME FROM

WILSON'S SHOES
6525 Delmar Blvd., University City

"All Shoes Carefully Fitted by X-Ray"

For all your

HARDWARE NEEDS

see

Central Hardware Co.

811 N. 6th St. 6301 Easton

1616 S. Kingshighway

Mid-West

Launderers — Dry Cleaners

Saint Louis' Most Beautiful Laundry.

Covers and Binding for the

1941 Dial

by

BECKTOLD COMPANY

St. Louis, Missouri

FROM A BOOSTER

G. C. REED, Druggist

INC.

7401 Pershing Avenue

WE DELIVER

CAbany 5050 CAbany 5051

THE VARSITY SHOP

official Jewelers for the

UNIVERSITY CITY HIGH SCHOOL

GRADUATION JEWELRY

HI-Y EMBLEM JEWELRY

TRI-Y EMBLEM JEWELRY

HONOR AWARDS

We welcome opportunities of submitting prices and designs on Club Jewelry

HESS AND CULBERTSON

JEWELRY COMPANY

826 Olive St., CHestnut 8060

Save

B & W COUPONS

For Valuable Premiums

SCHNEIDER
PRINTING COMPANY
911 NORTH SIXTH STREET
Printers of
THE TOM-TOM

Compliments
of
Joe Garavelli

Compliments

of a

FRIEND

Doubleday, Doran
Book Shops
Books of All Publishers

•

310 N. 8th St.
4934 Maryland Ave.

HAASE'S

SPanish Olives
Olive Oil
Maraschino Cherries
and other
Food Products

▼

A. C. L. HAASE CO.
St. Louis, Missouri

J. M. WIDMER PHARMACY
PRESCRIPTION DRUGGISTS
The *Rexall Store of University City*
Olive Street Rd. at North & South Rd.
CAbany 6068 - University City

* * * *

We Fill All Your Doctor's Orders

Beckers - Behrens - Gist
Lumber Company
RETAIL AND WHOLESALE
LUMBER

•

6200 Olive Street Road
CAbany 2020-2021

Compliments of
The Hi - Y Club
« « ◈ » »
Whose purpose is to create, maintain, and extend throughout the school and community, high standards of character.

Compliments
of a
Friend

Compliments
of the
TRI - Y CLUB

ANOTHER
BOOK by
CENTRAL

Central Engraving Company

114 North Seventh Street
Saint Louis, Missouri

Good Luck
Elaine McNally

Taylor & Tinder 5-6-41 "Discite et iuventus et senectus
non cupio vivere bonam fortunam."

Harry Chamczuk "Cuidite, Cuidite!"
Lahanas pro

To a well just
a fellow Latin student
Good luck — you'll need
Judy Ann Murphy
(to Latin)

To Bobbie, my
swell friend.

Micky Besser

To a swell girl (?)
But seriously – a
swell friend
Betty Jo

To Leslie's Girl Friend

S. W. Boyer

In the dial of a Telephone Pole.
To the Pole? Burnett Schwartz '47

To my advisory
partner and a
grand kid with
whom I'd like to
hope to play a lot of
tennis this summer
The best of luck
always, Gloria.

Love,
Charlotte Ray
Shannon

(Pardon the English
but school is out and
I've forgotten
everything)
C. R. S.

To the beautiful girl that the song Amapola was written for and to the hard-working student.

Leslie

To One of my Best Friends

Ella Fay Rosborg

6/3/2011
T 230848 5 26 00
HF GROUP-IN